

UNIVERSITAS CAROLINA PRAGENSIS

Univerzita Karlova v Praze – 1. lékařská fakulta



Dutiny a prostory lebky, paranasální dutiny, prostupy bazí lebky

Anatomický ústav

Autor: Veronika Němcová
Obor: lékařství – Anatomie 1

Basis cranii interna

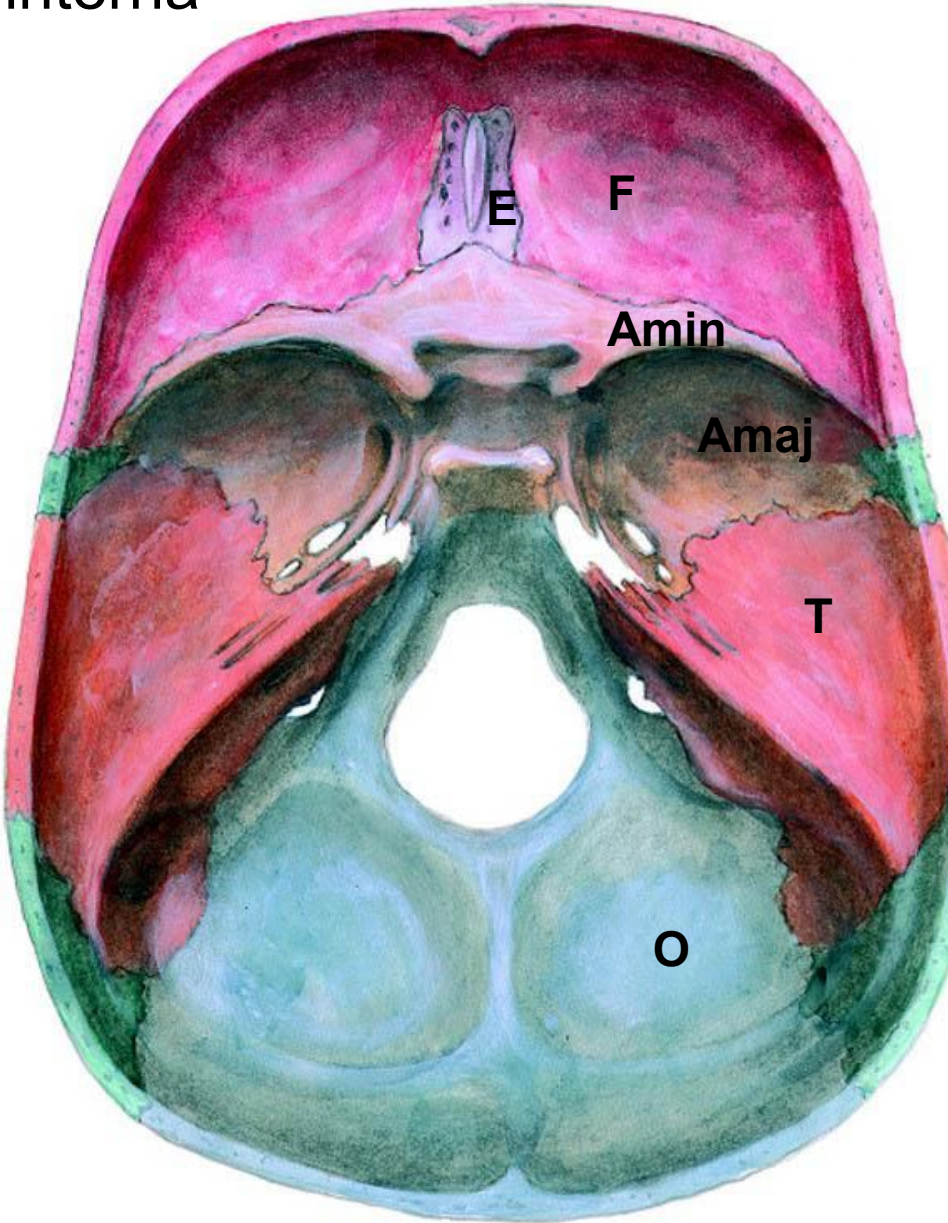
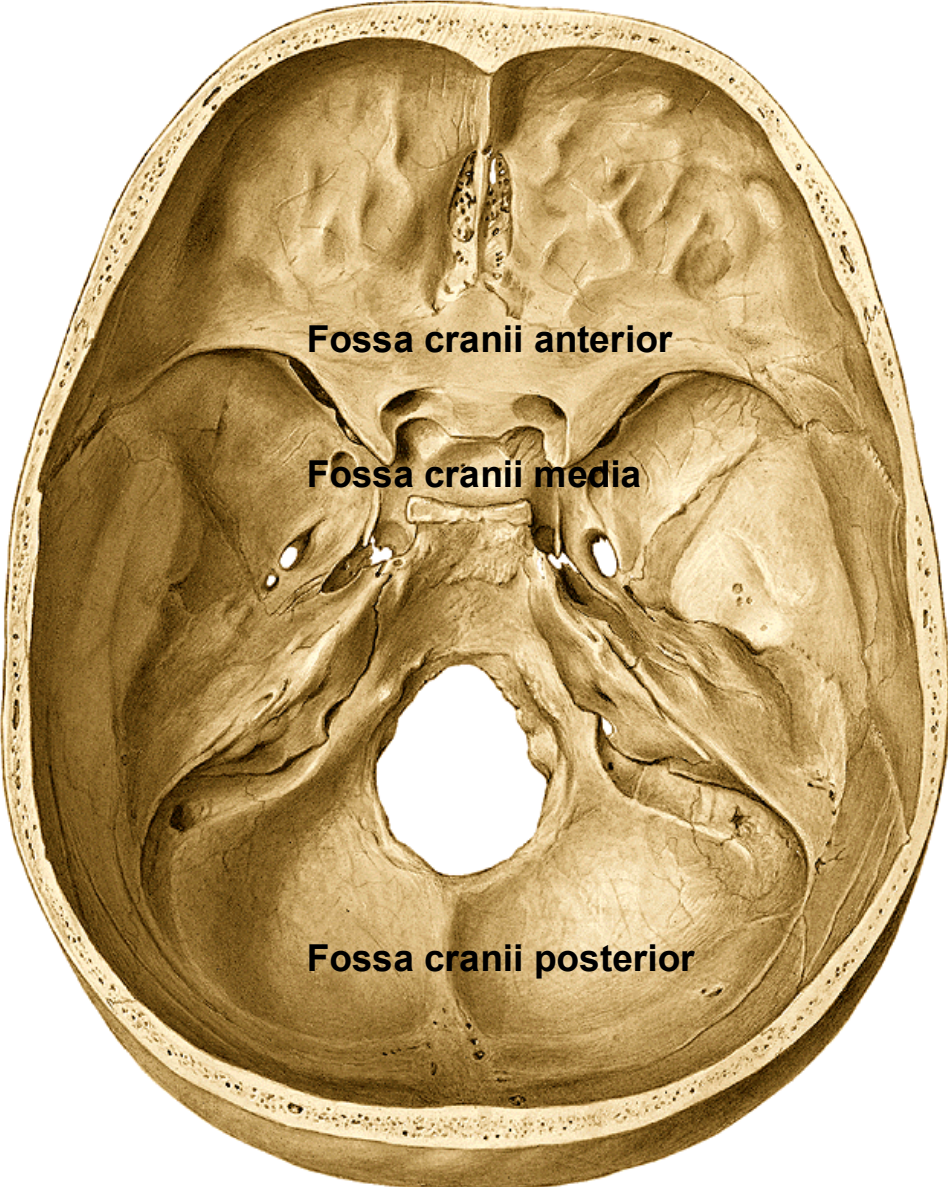

Fossa cranii anterior

(čelní laloky mozku, I. a II. hlavový nerv)

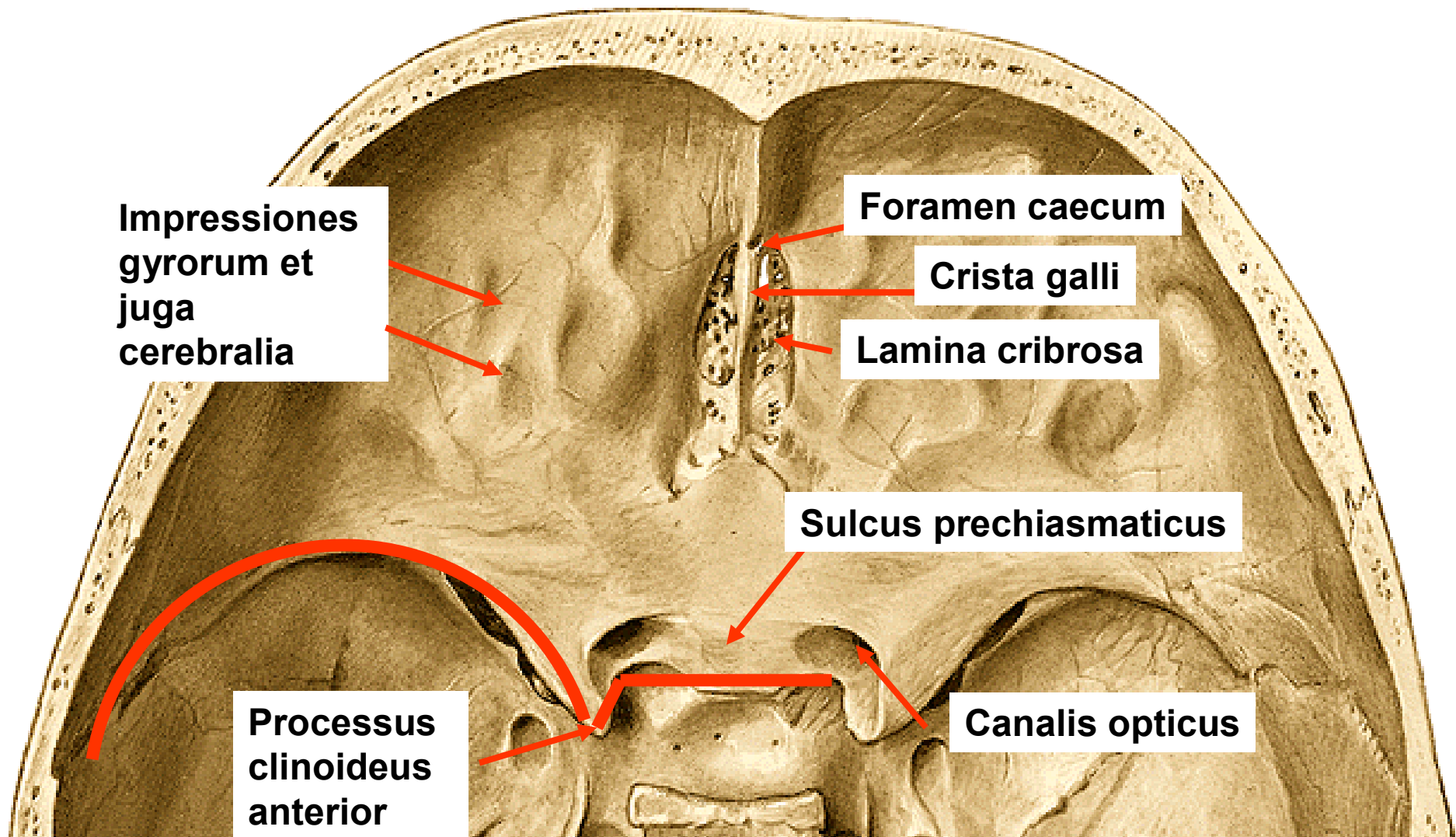

Opakování fossa cranii ant

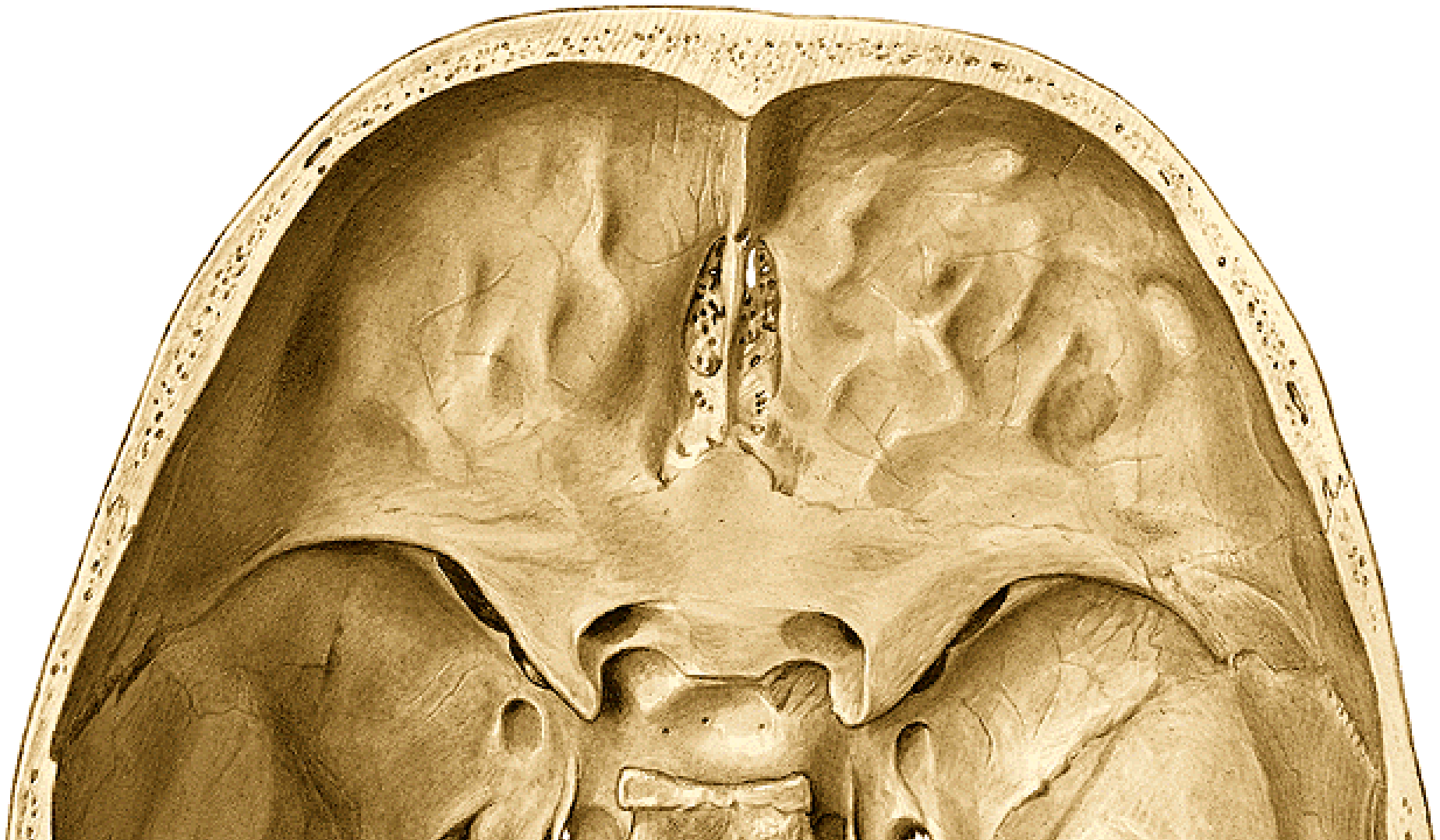

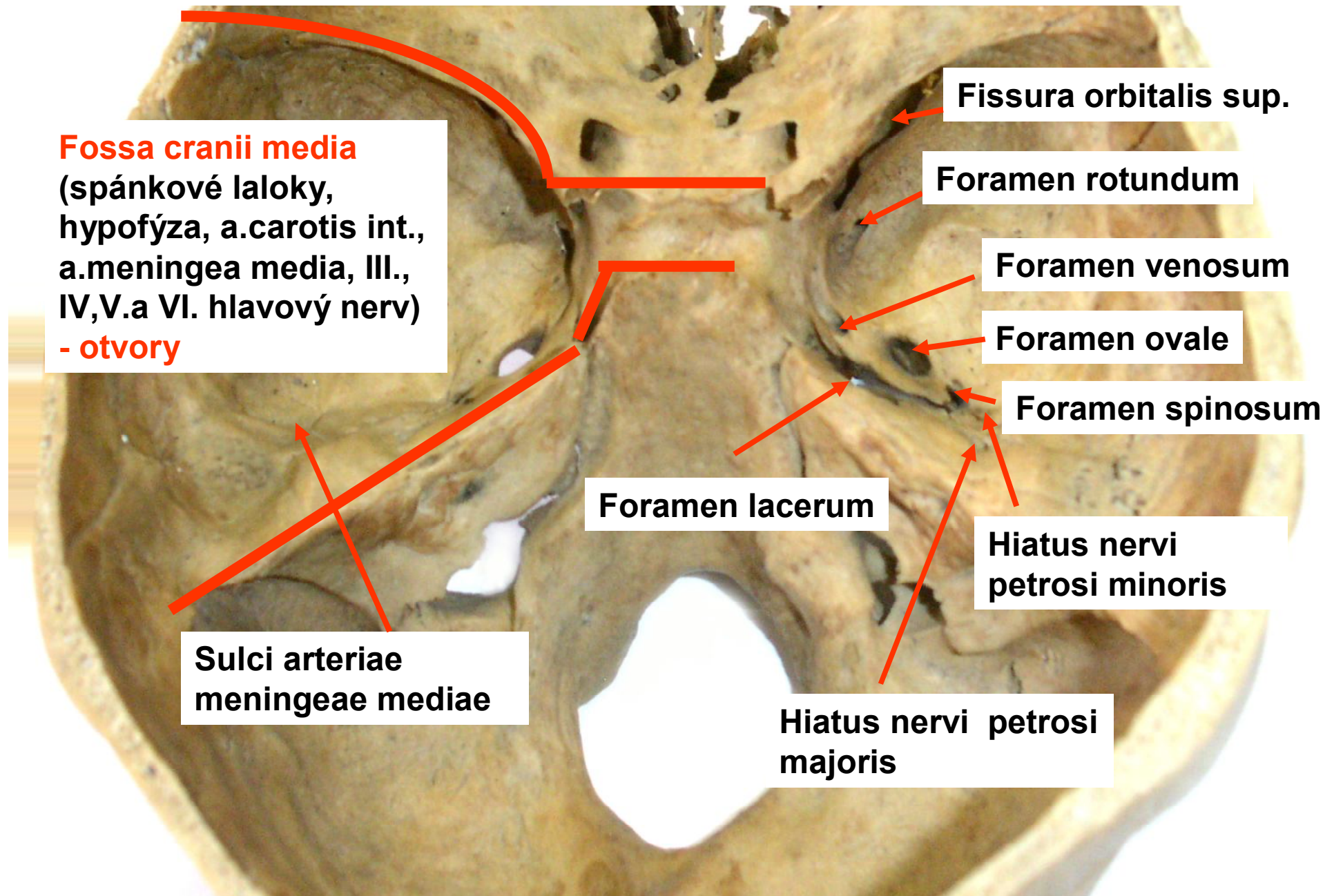

**Fossa cranii media
- útvary**

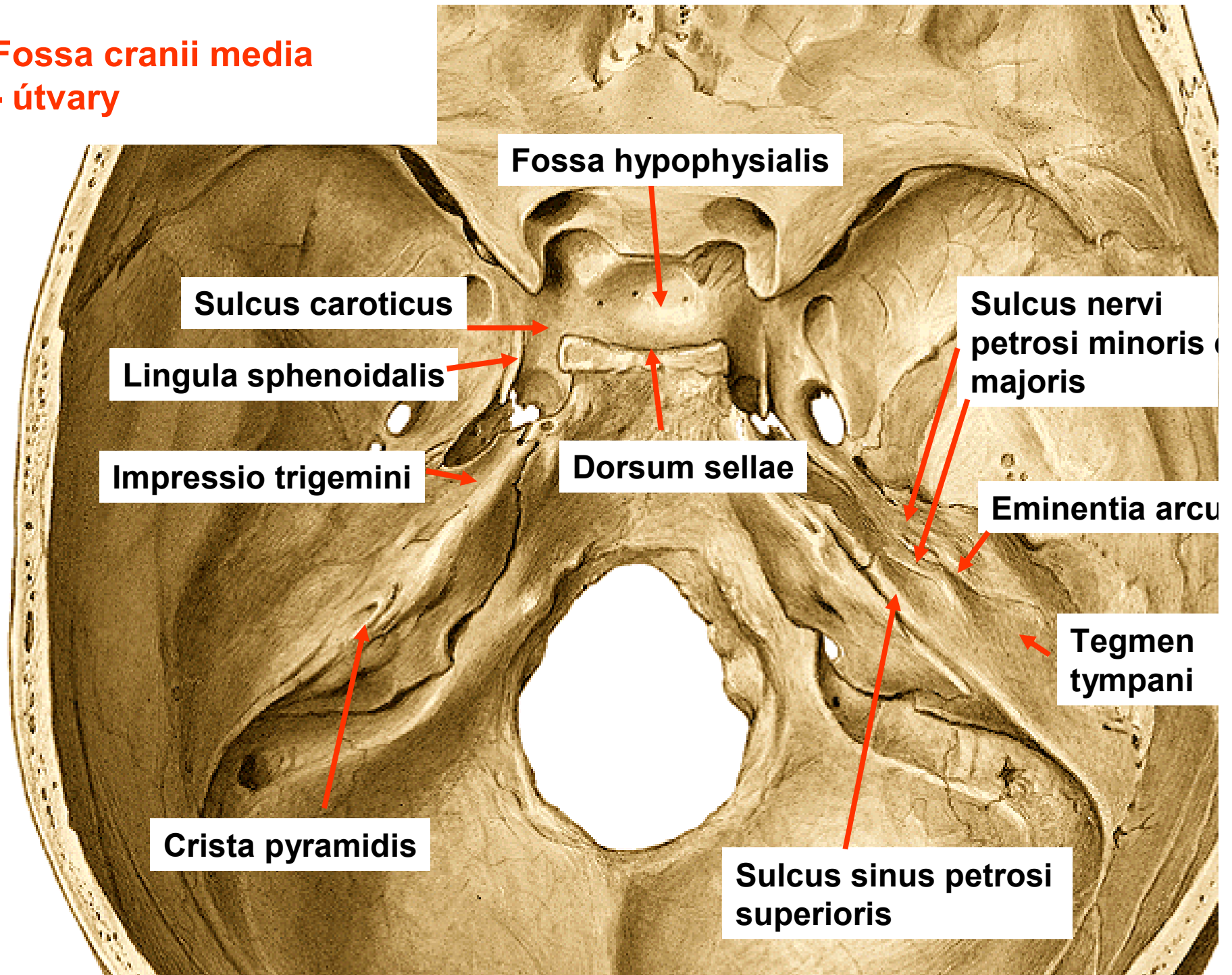

Opakování - fossa cranii media



Fossa cranii posterior - otvory

mozkový kmen, mozeček,
týlní laloky, velké žilní
splavy, a.vertebralis, otvory
pro VII. -XII. hlavový nerv

Apertura
externa
aquaeductus
vestibuli

Canalis
nervi
hypoglossi

Foramen jugulare

Foramen
magnum

Meatus
acusticus
internus

Canalis condylaris

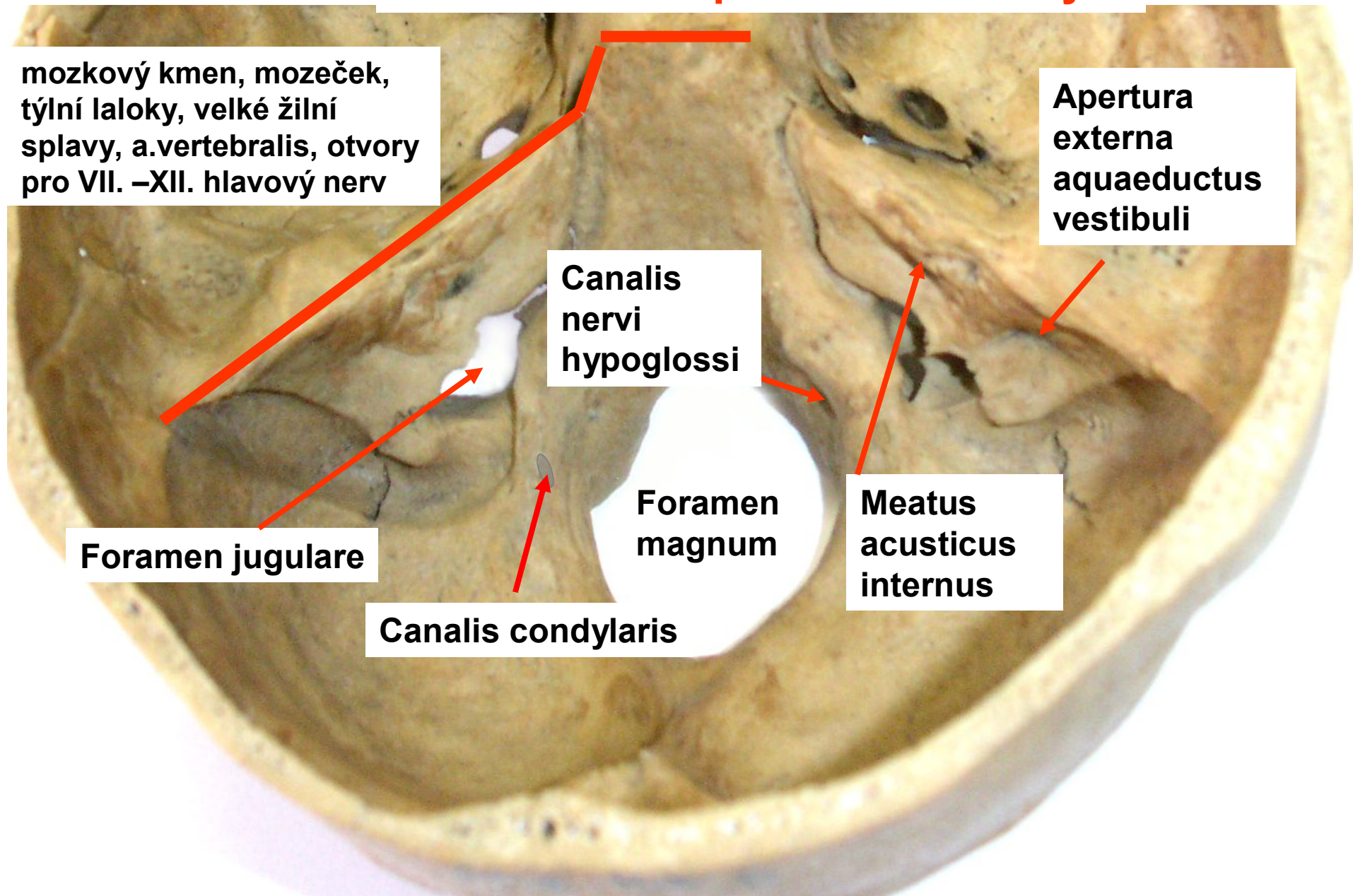

Fossa cranii posterior útváry

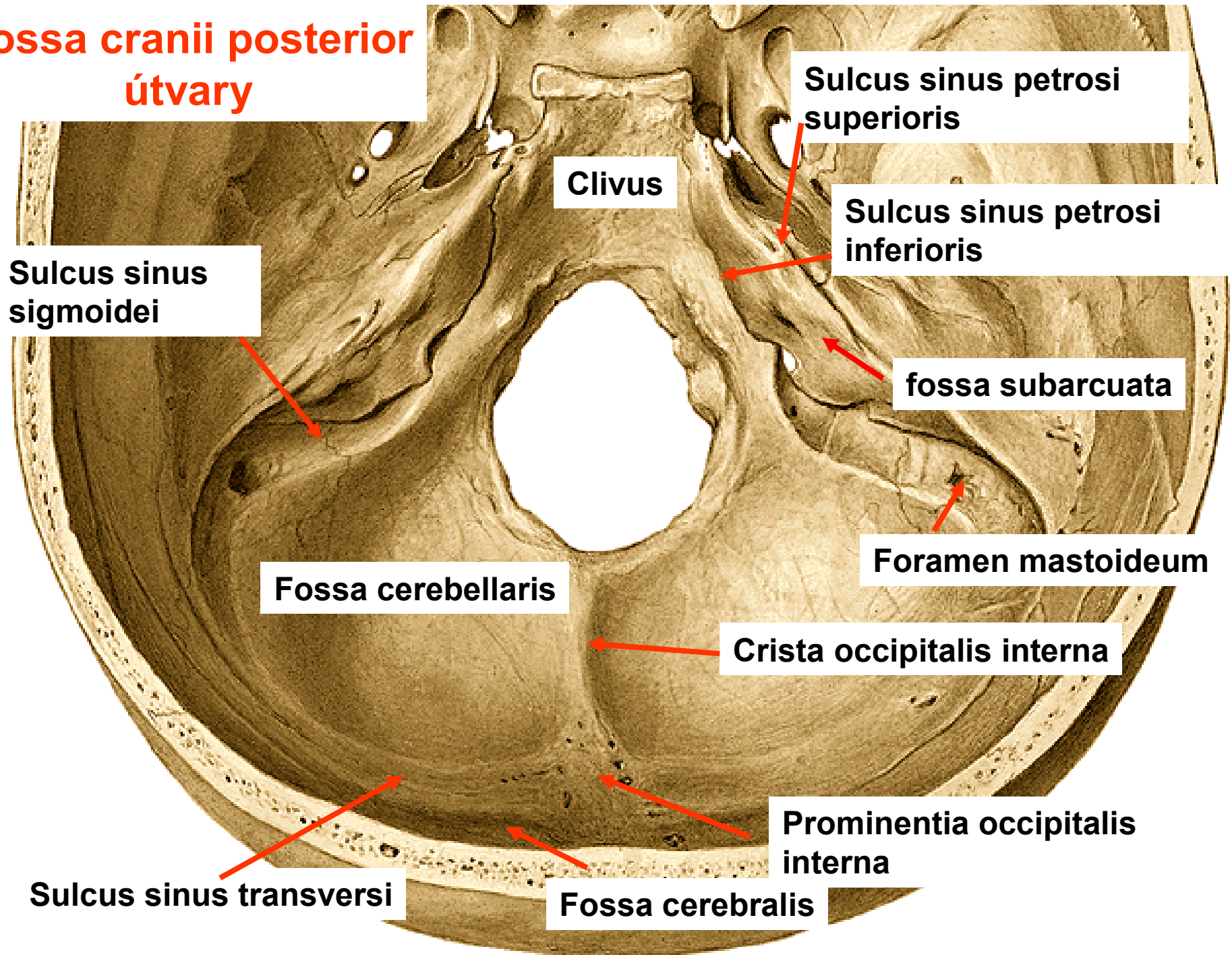

Porus acusticus internus
Foramen jugulare
Canalis n. hypoglossi

n.VII
n.VIII
n.IX
n.X
n.XI
VXI
n.XII

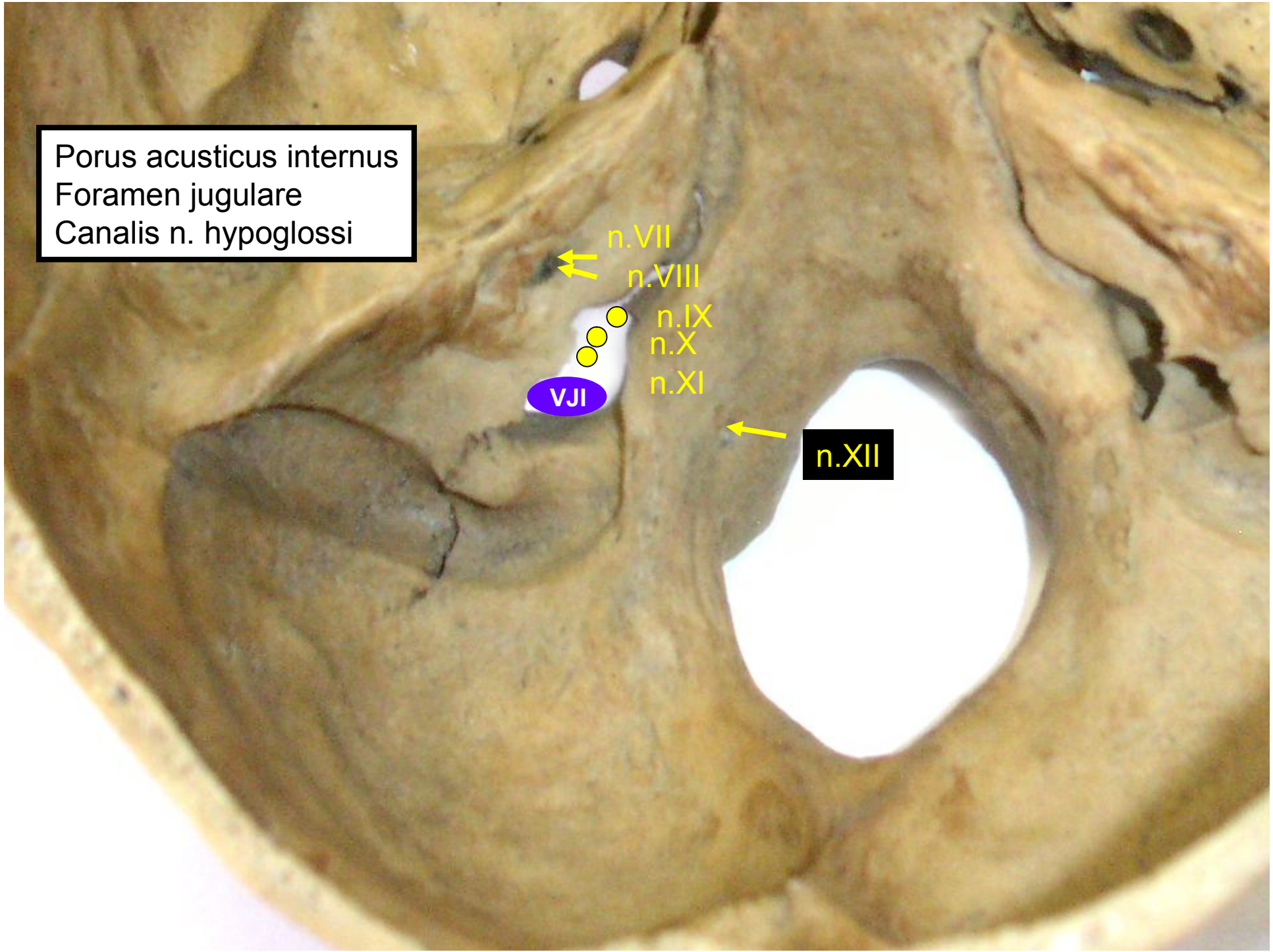

Otvory v basi lebeční

- 1-lamina cribrosa
- 2-canalis opticus
- 3-fissura orbitalis superior
- 4-foramen rotundum
- 5-foramen ovale
- 6-foramen spinosum
- 7-foramen lacerum
- 8-hiatus nervi petrosi minoris
- 9-hiatus nervi petrosi majoris
- 10-porus acusticus internus
- 11-foramen jugulare
- 12-canalis nervi hypoglossi
- 13-foramen magnum
- 14-canalis condylaris
- 15-foramen mastoideum

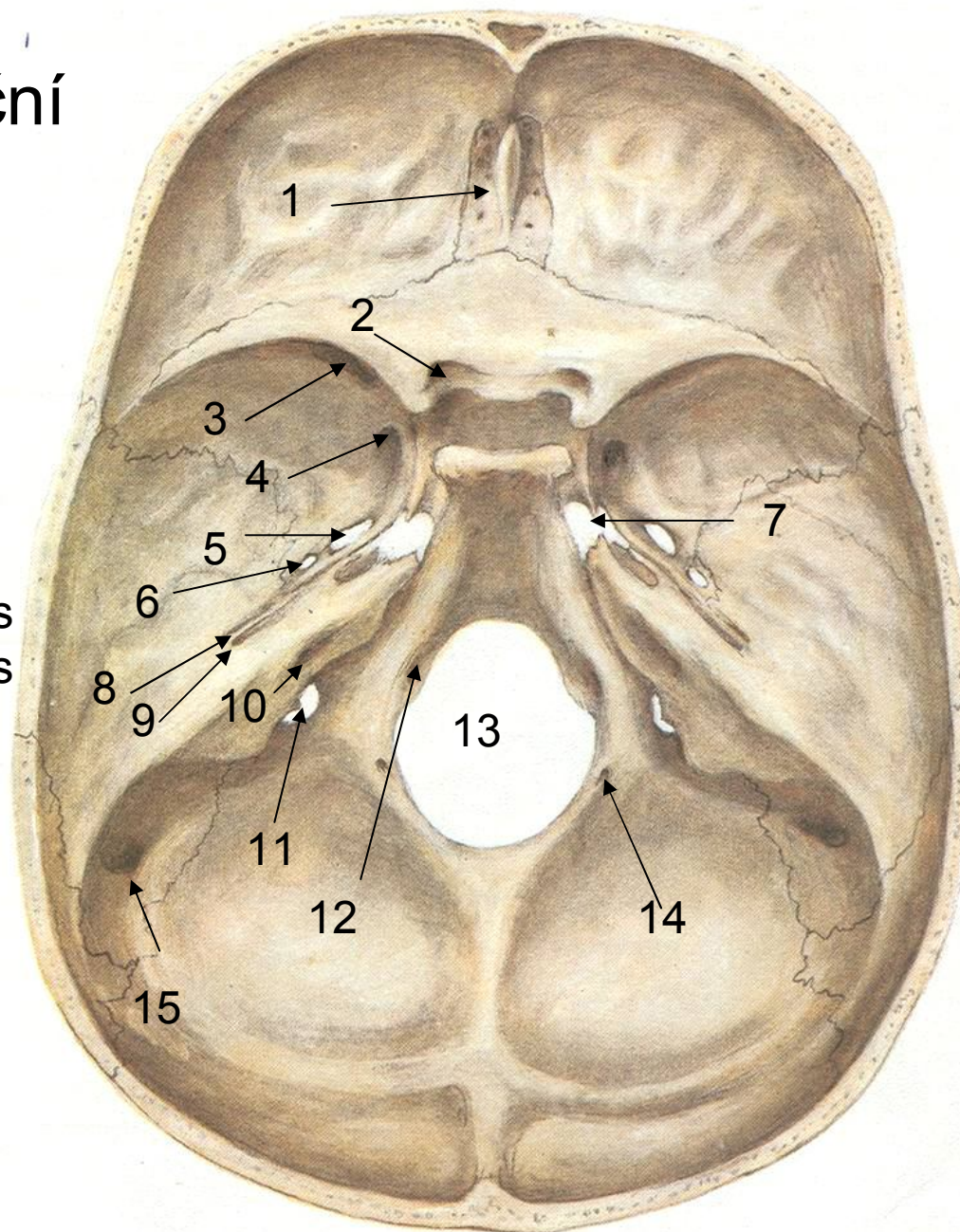

Nervi craniales (hlavové nervy)

- I. nn. olfactorii
- II. n. opticus
- III. n. oculomotorius
- IV. n. trochlearis
- V. n. trigeminus
 - 1. ophthalmicus
 - 2. maxillaris
 - 3. mandibularis
- VI. nervus abducens
- VII. nervus facialis
- VIII. nervus vestibulocochlearis
- IX. nervus glossopharyngeus
- X. nervus vagus
- XI. nervus accessorius
- XII. nervus hypoglossus

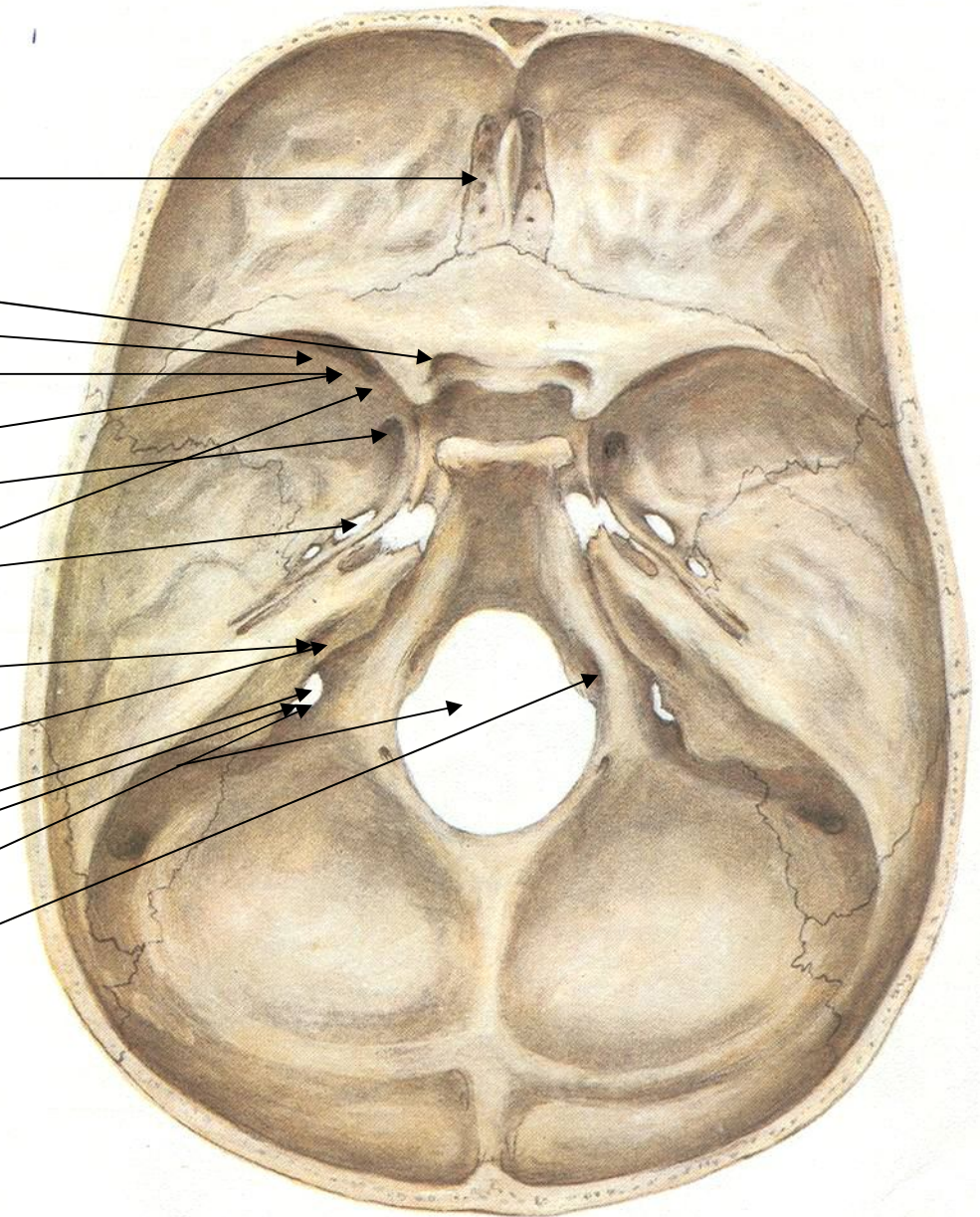

Basis cranii interna

Fossa cranii anterior

lobi frontales, n.I. a n.II.,
falx cerebri
canalis orbitocranialis

Zadní okraj alae minores a sulcus
prechiasmaticus

Fossa cranii media

lobi temporales,
hypophysis cerebri,
okohybné nervy a V/1 do očnice
větve n.V, sinus cavernosus,
a.meningea media,
synchondrosis sphenopetrosa

Crista pyramidis, dorsum sellae

Fossa cranii posterior

mozkový kmen, mozeček, lobi
occipitales, otisky žilních splavů,
emissaria, n.VII a n.VIII, ductus
endolymphaticus, nn.IX,X a XI,
mícha a n.XI a aa. vertebrales,
n.XII

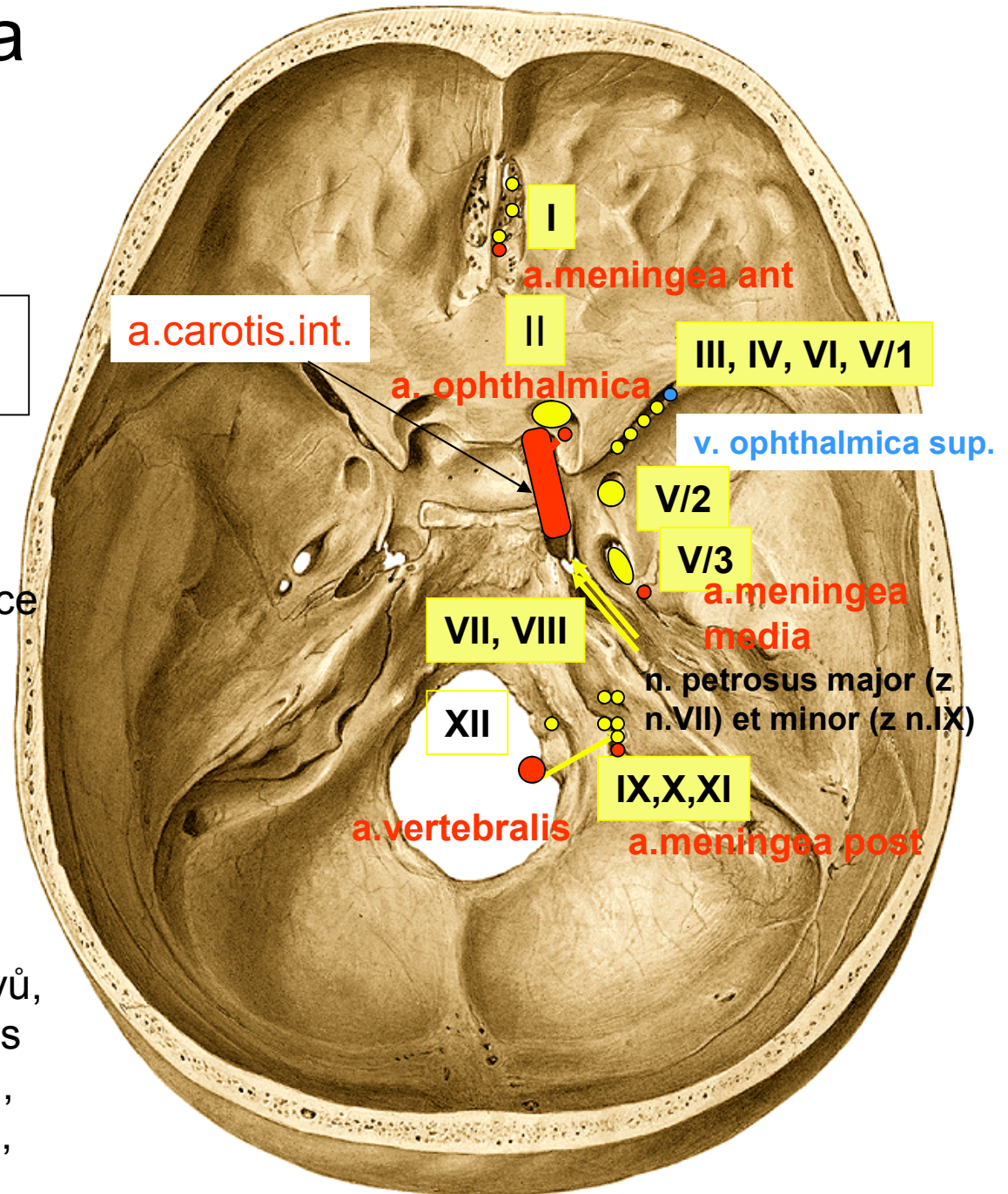

Otisky žilních splavů

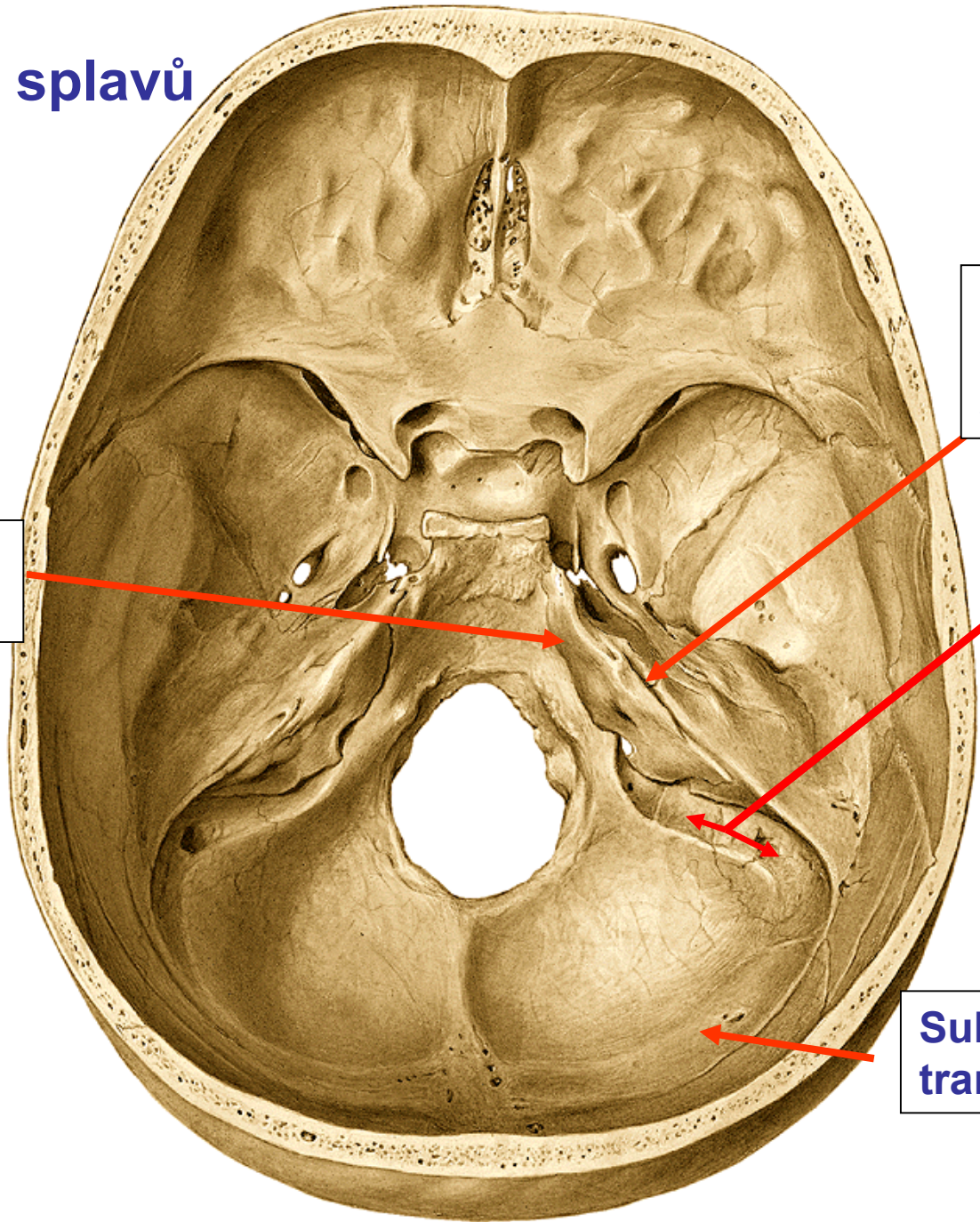

Sulcus sinus petrosi superioris

Sulcus sinus sigmoidei

Sulcus sinus transversi

Sulcus sinus petrosi inferioris

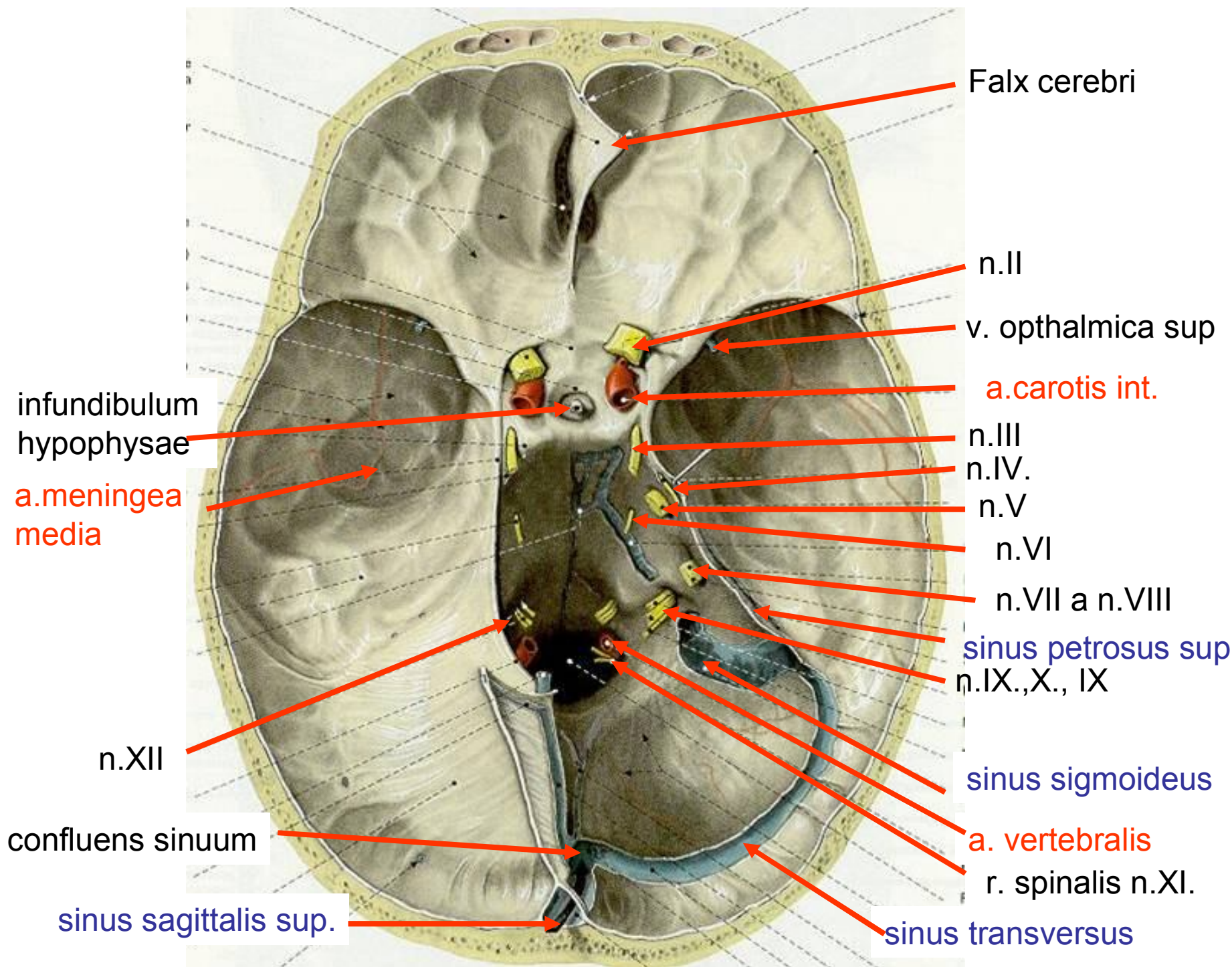

Falx cerebri

n.II

v. ophthalmica sup

a.carotis int.

n.III

n.IV.

n.V

n.VI

n.VII a n.VIII

sinus petrosus sup

n.IX.,X., IX

sinus sigmoideus

a. vertebralis

r. spinalis n.XI.

sinus transversus

infundibulum hypophysae

a.meningea media

n.XII

confluens sinuum

sinus sagittalis sup.

Opakování prostupů
hlavových nervů

a. carotis interna

a. meningea
media

Tentorium cerebelli

a. vertebralis

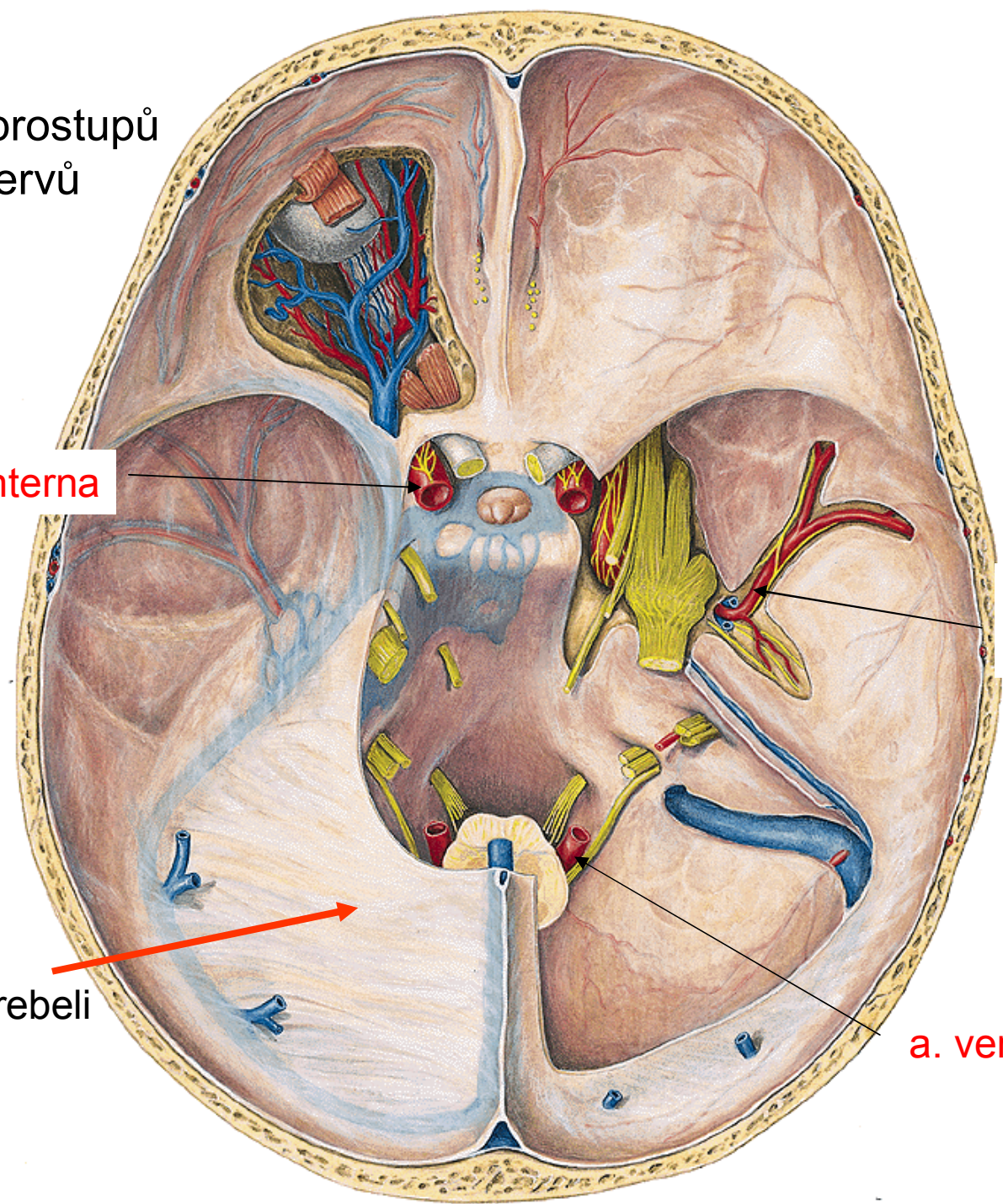

Cavum nasi osseum paranasální dutiny

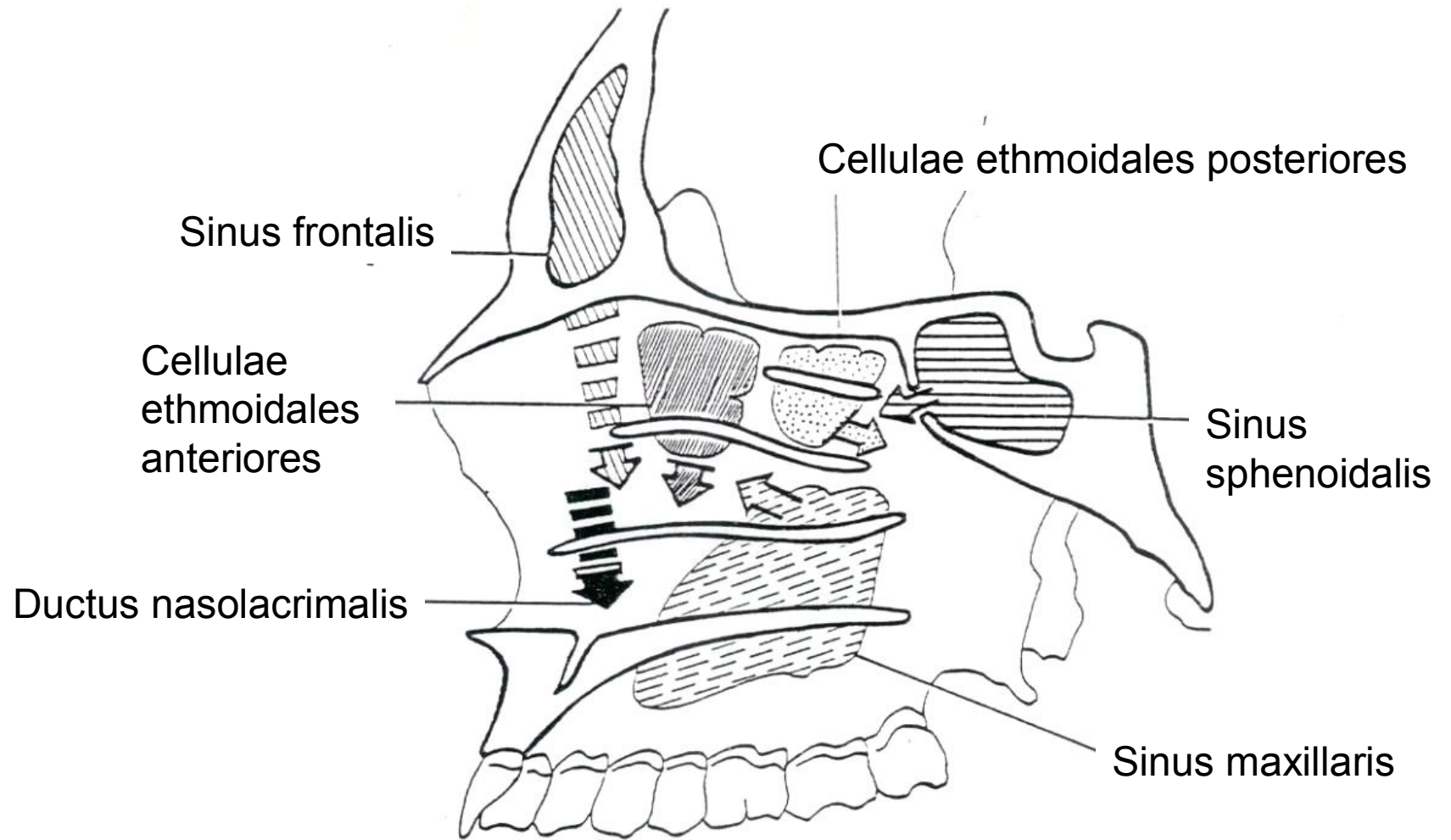

Cavum nasi osseum
paranasální dutiny

Sinus frontalis

Apertura
piriformis nasi

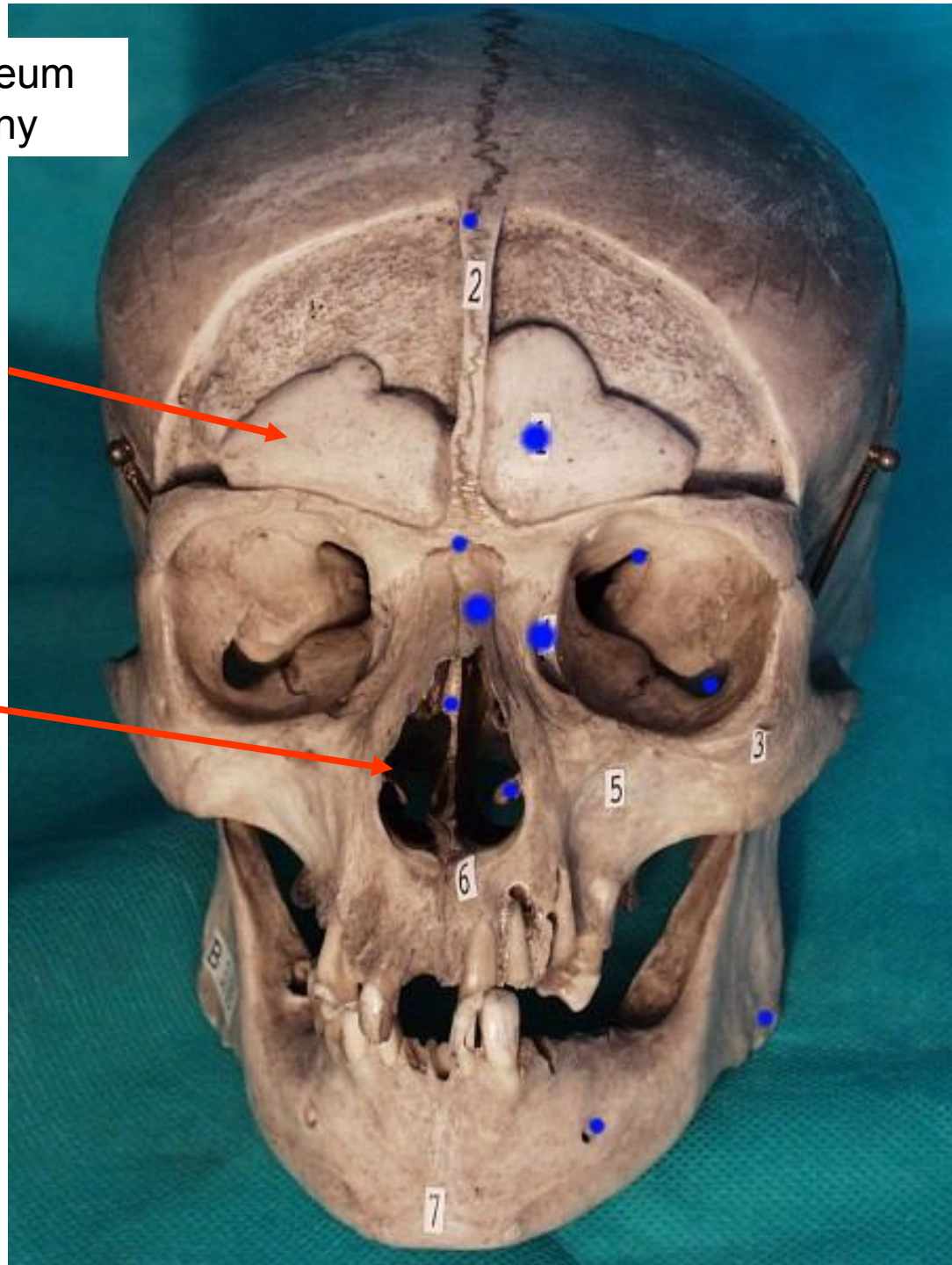

Ohraničení choan

choana

Lamina
horizontalis
ossis palatini

Lamina medialis
processus
pterygoidei

vomer

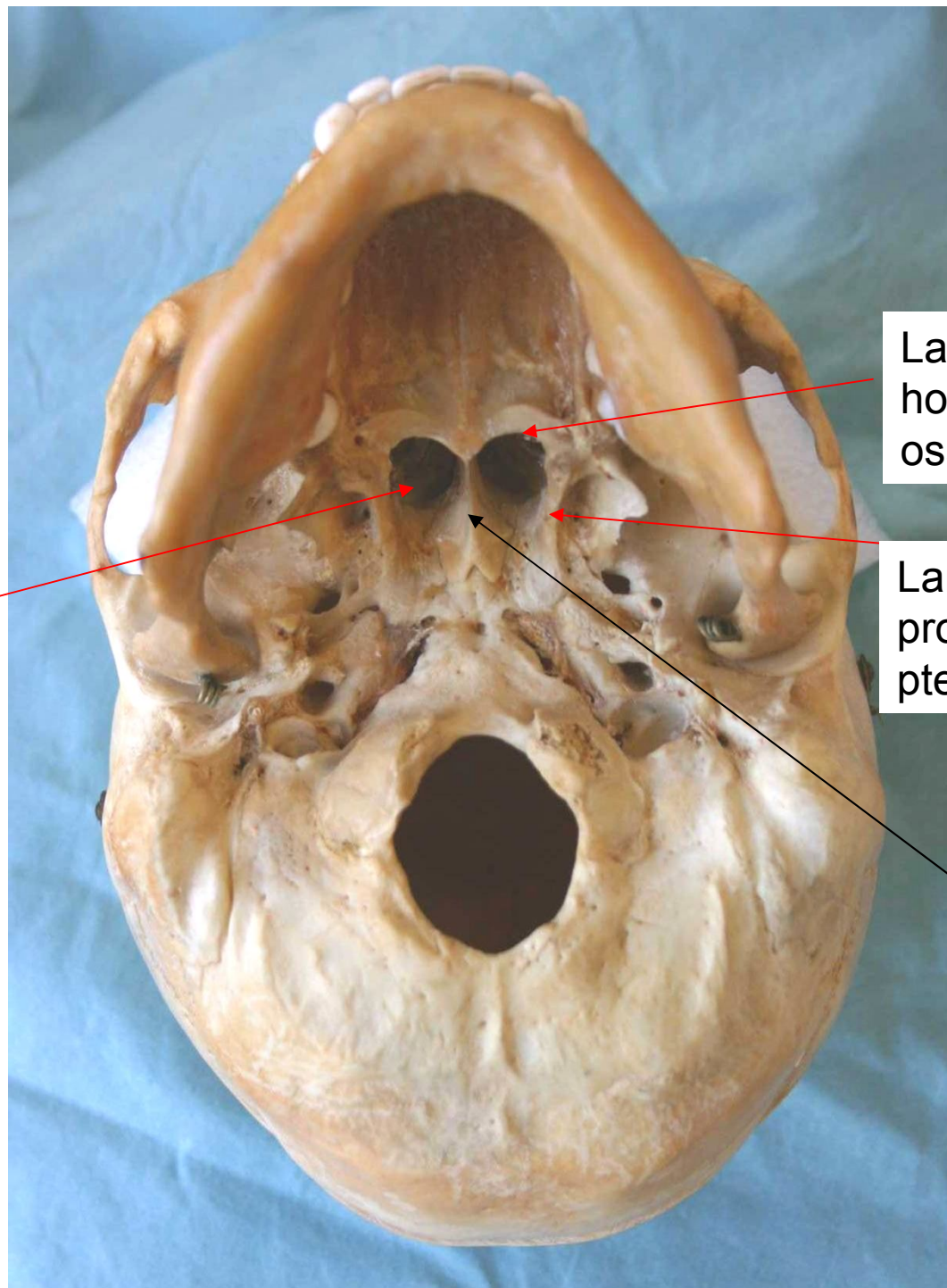

Cavum nasi osseum

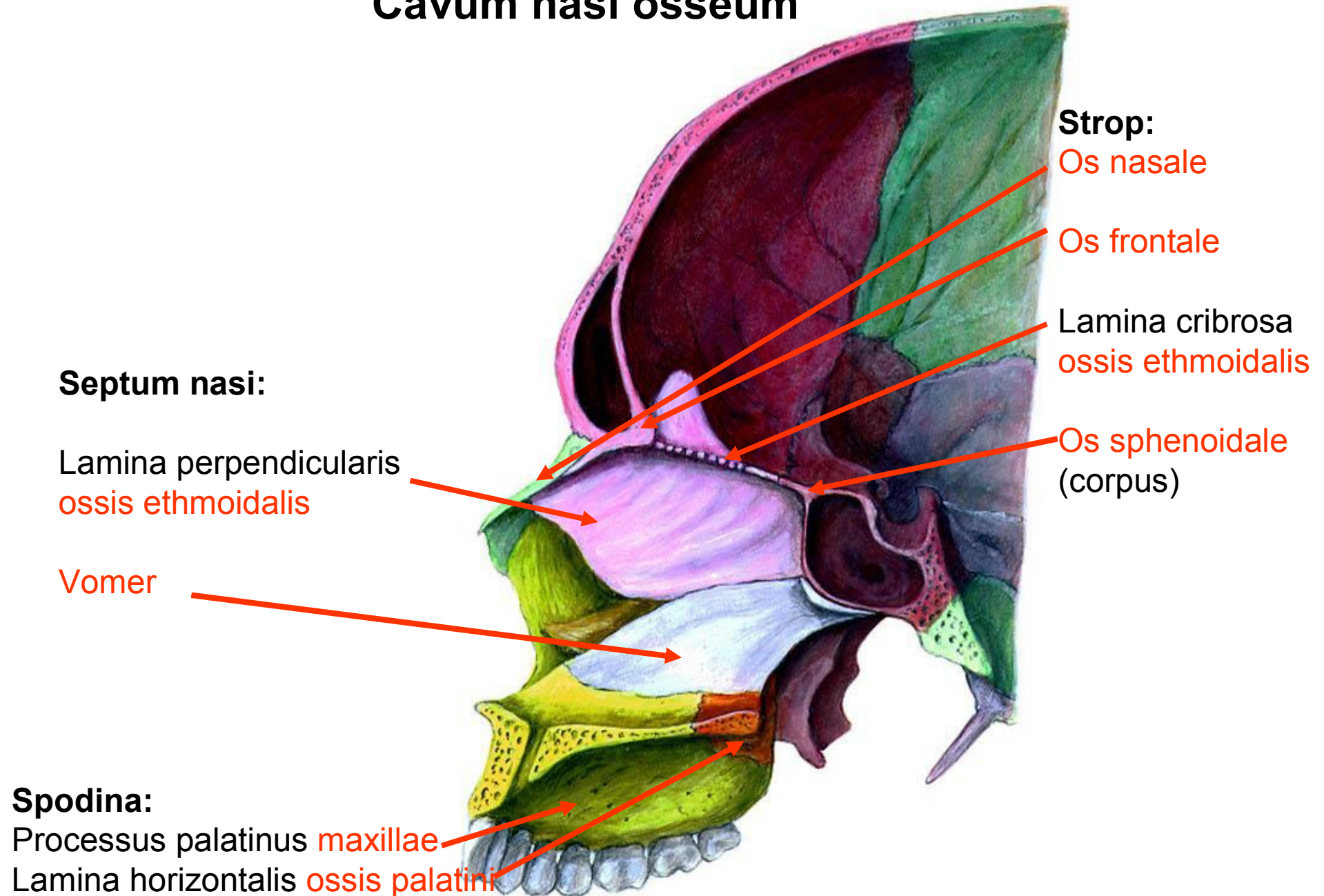

Otvory na basis cranii externa

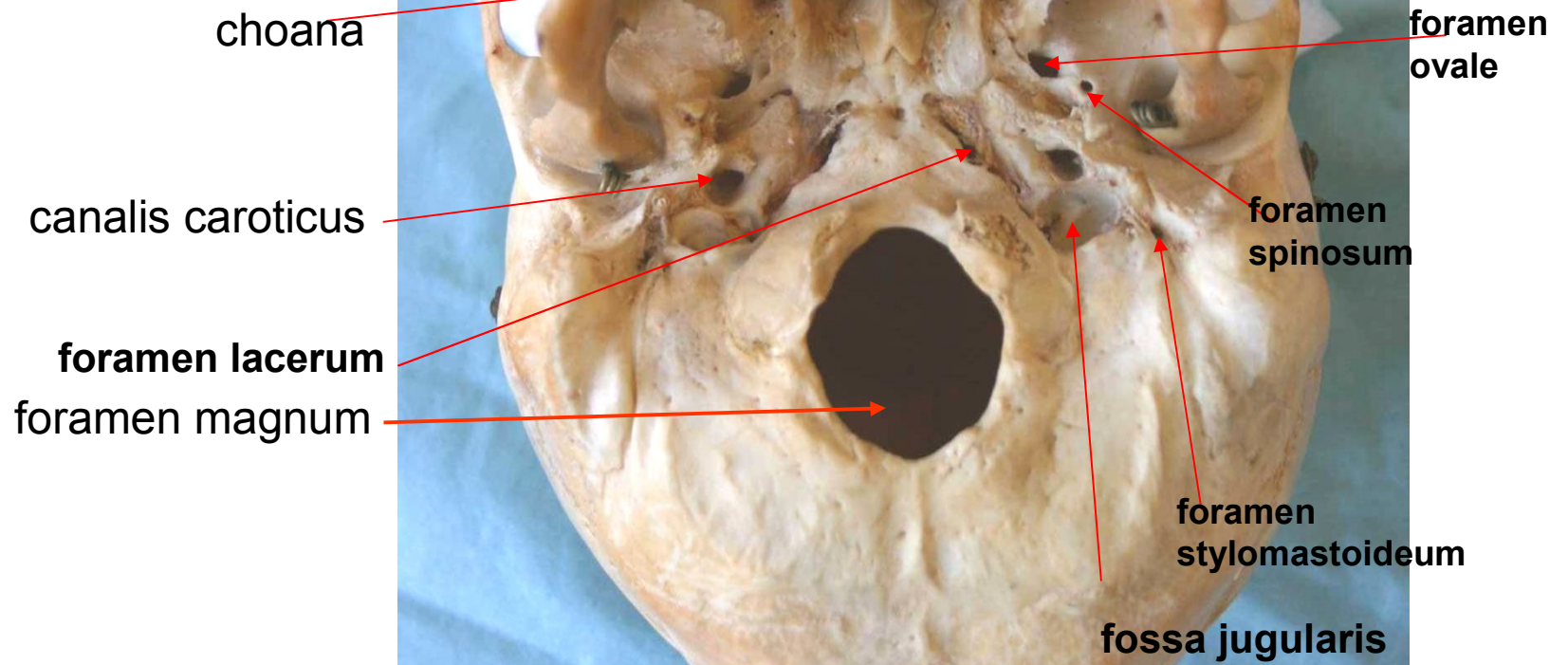

Boční stěna cavum nasi

Processus frontalis et
corpus maxillae

os lacrimale

os ethmoidale

concha nasalis inferior

Lamina perpendicularis
ossis palatini

Lamina medialis processus
pterygoidei

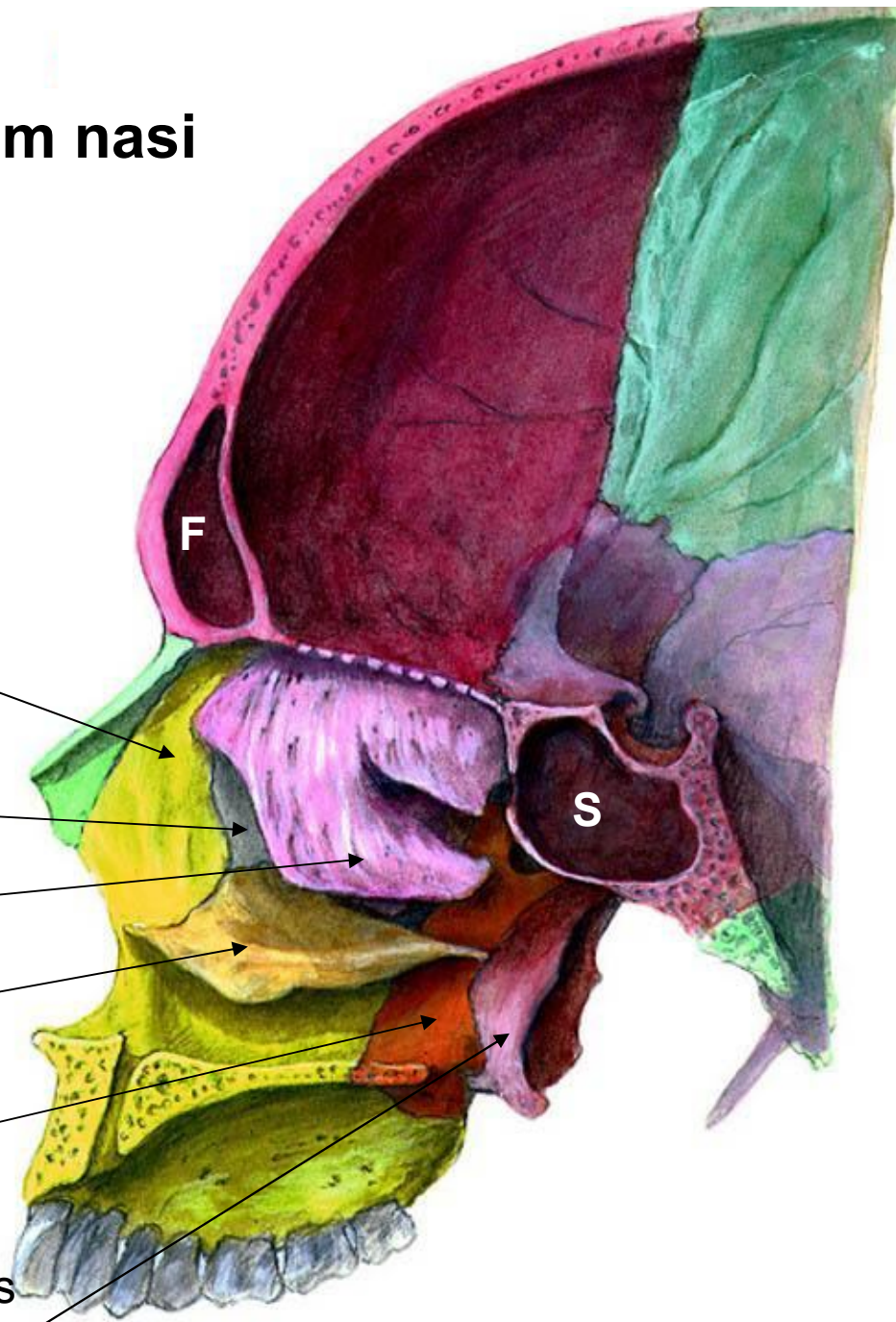

Cavum nasi osseum - opakování

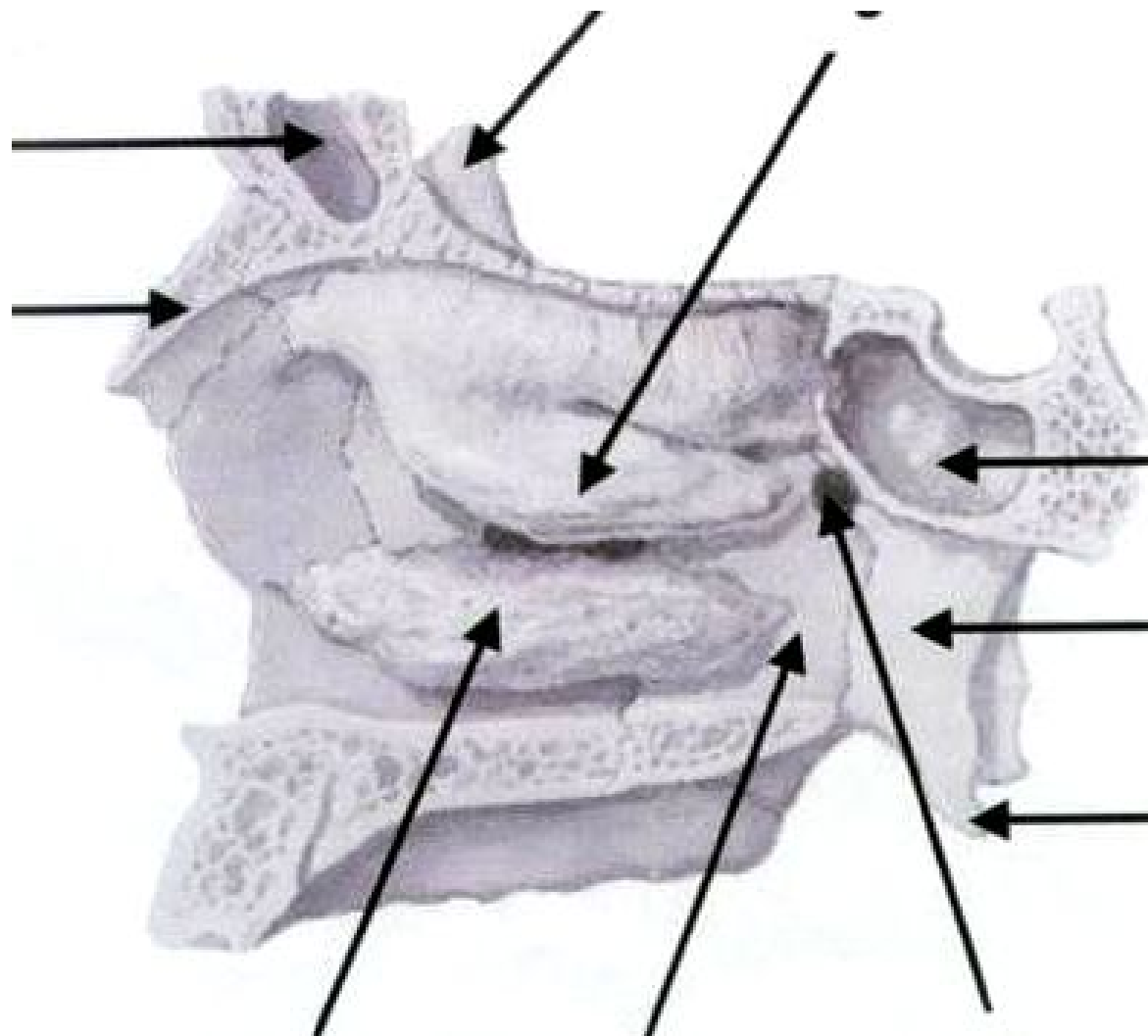

Palatum durum

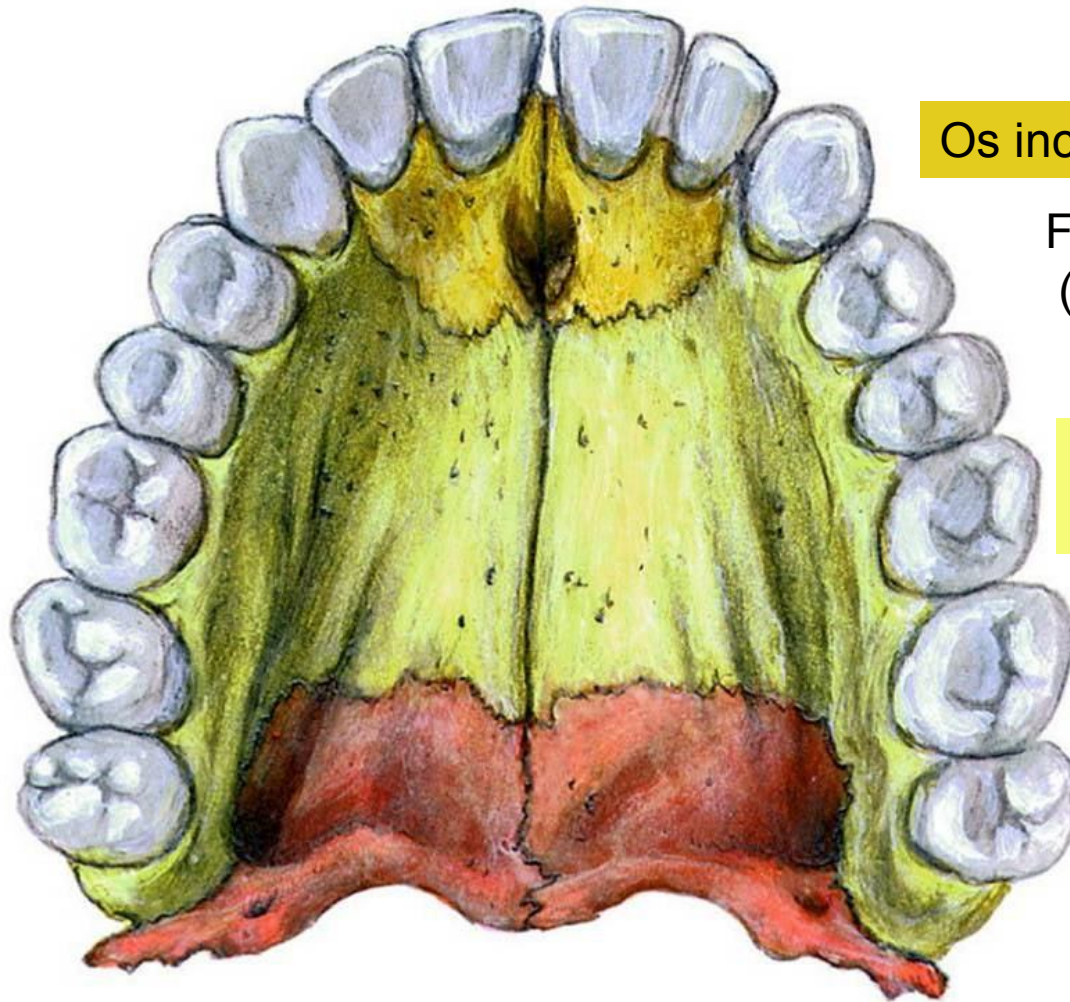

Os incisivum

Foramen incisivum
(nervus nasopalatinus)

Processus palatinus
maxillae

Lamina horizontalis
ossis palatini

Frontální řez přes sinus maxillaris

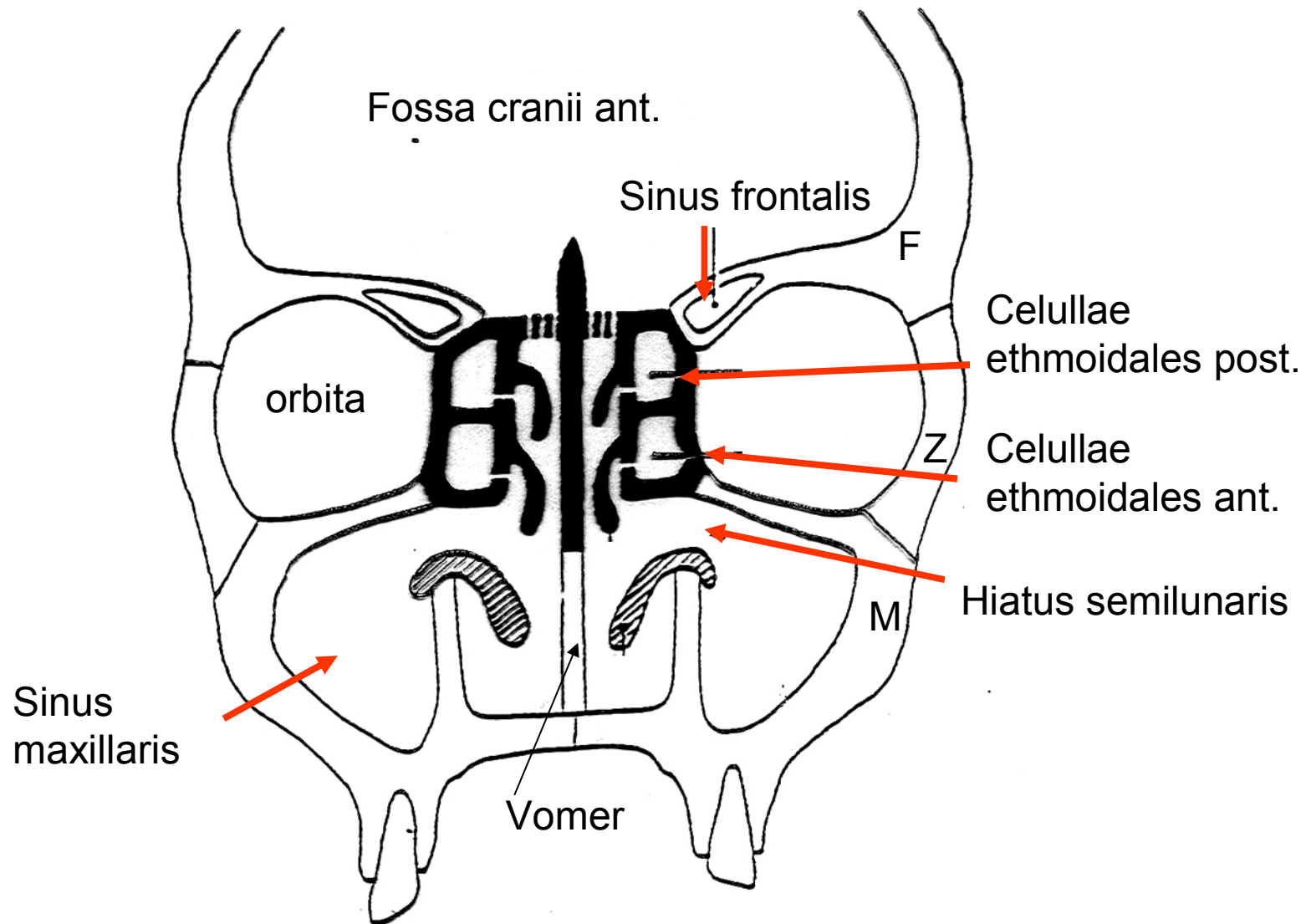

Frontální řez přes sinus maxillaris

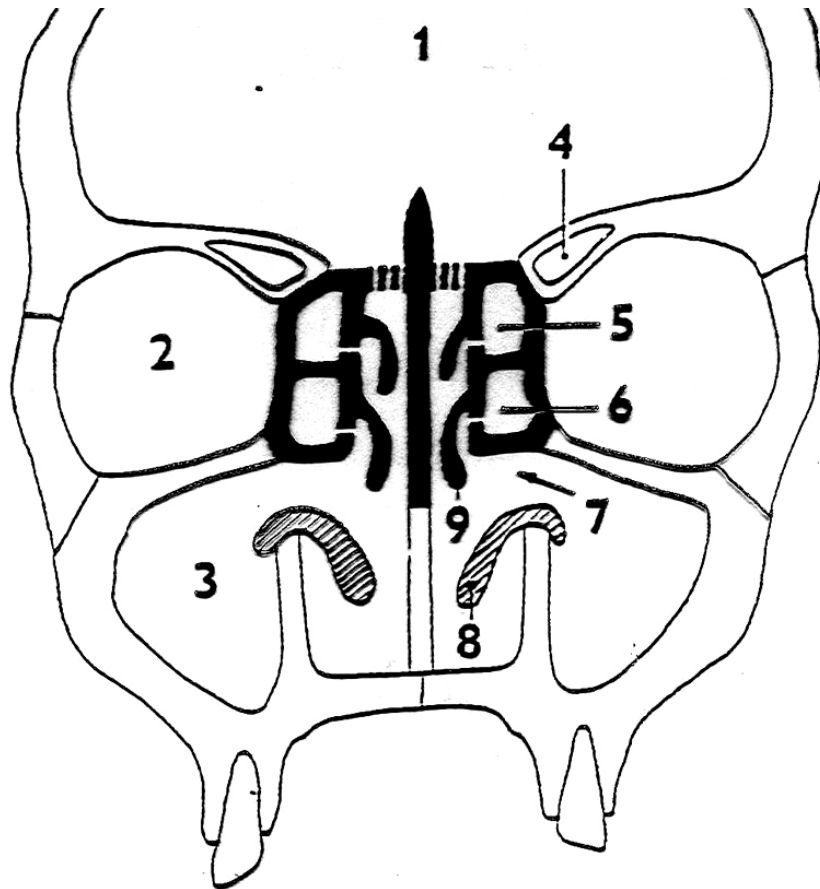

- 1-cavum cranii
- 2-orbita
- 3-sinus maxillaris
- 4-sinus frontalis
- 5-celullae ethmoidales posteriores
- 6-celullae ethmoidales anteriores
- 7-hiatus semilunaris
- 8-concha nasalis inferior

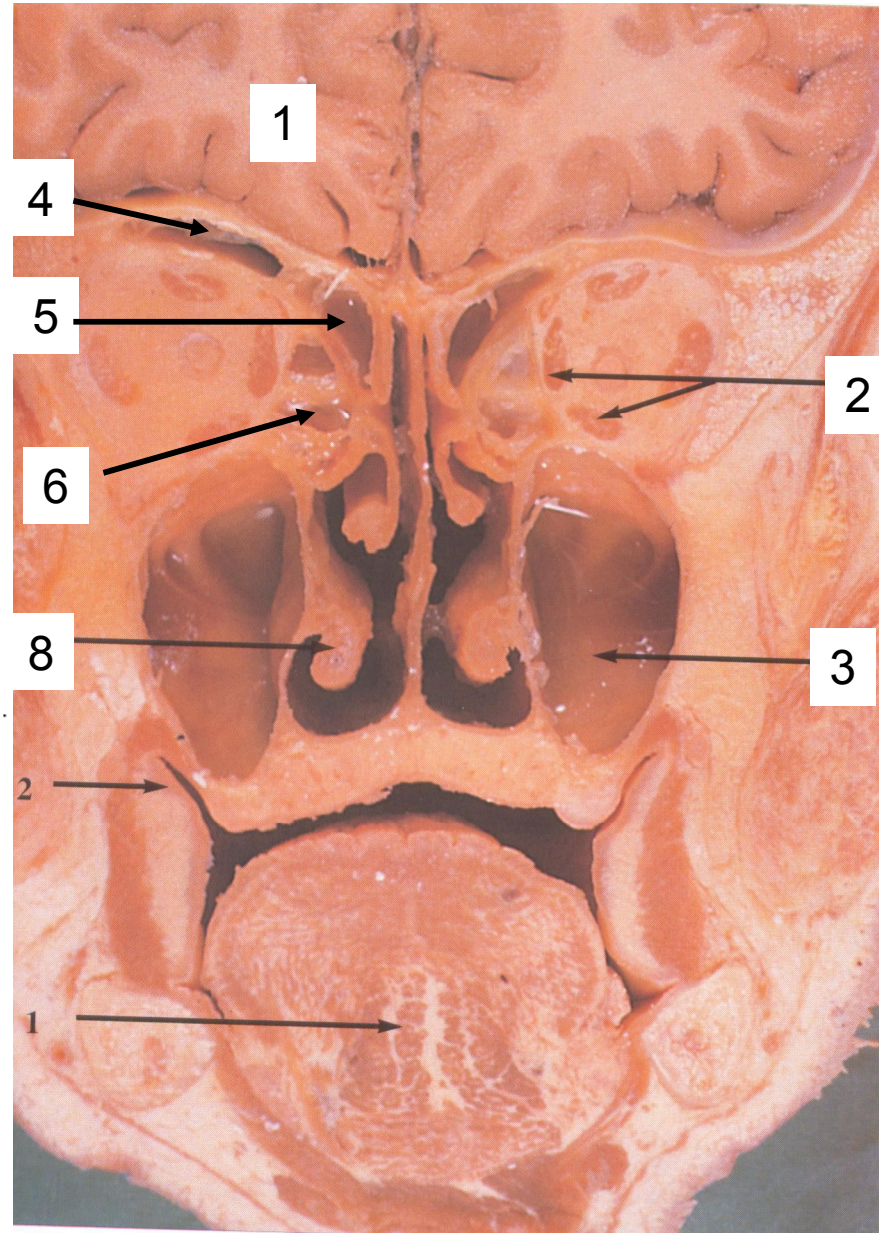

RTG lebky -sinusy

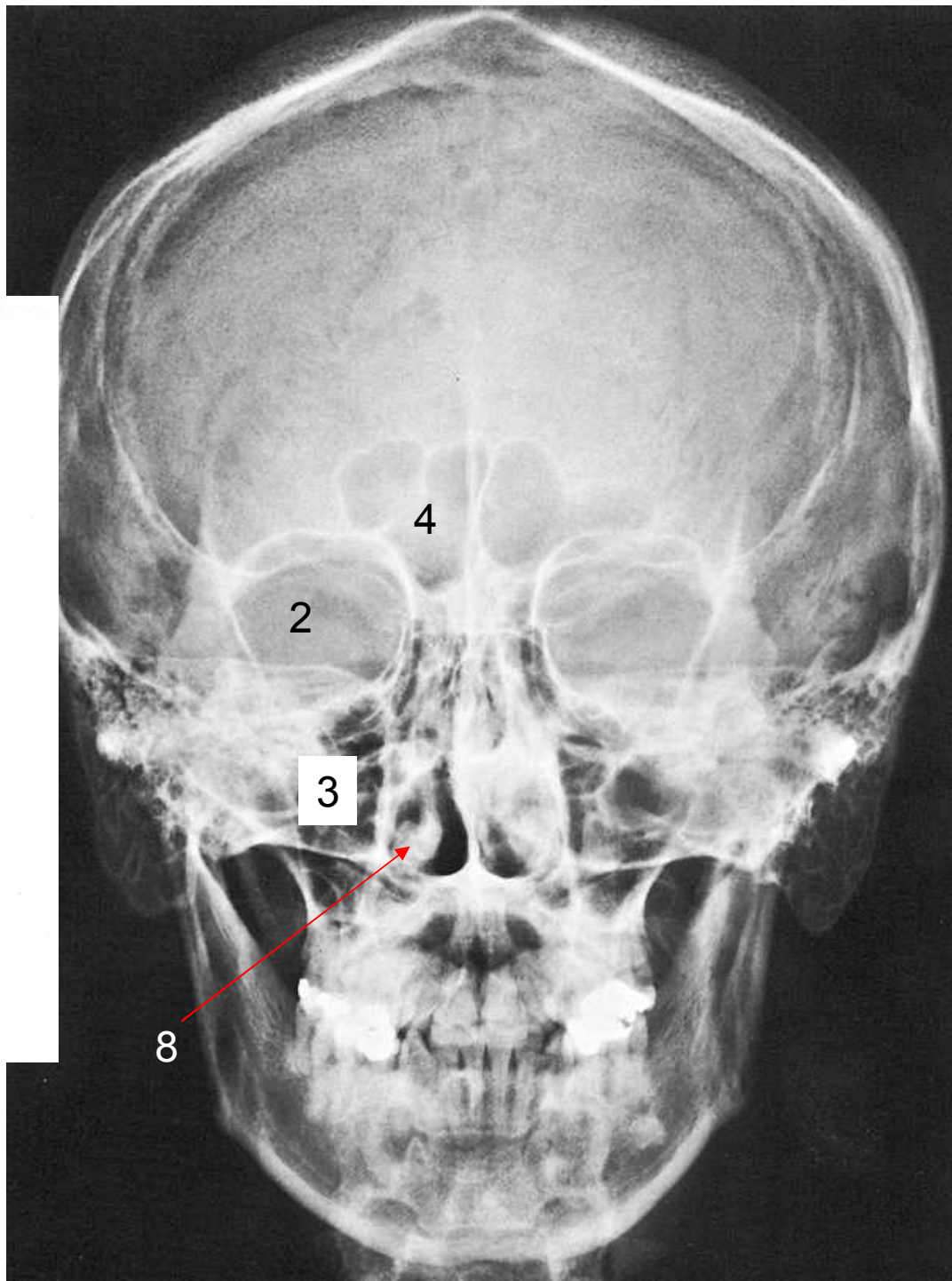
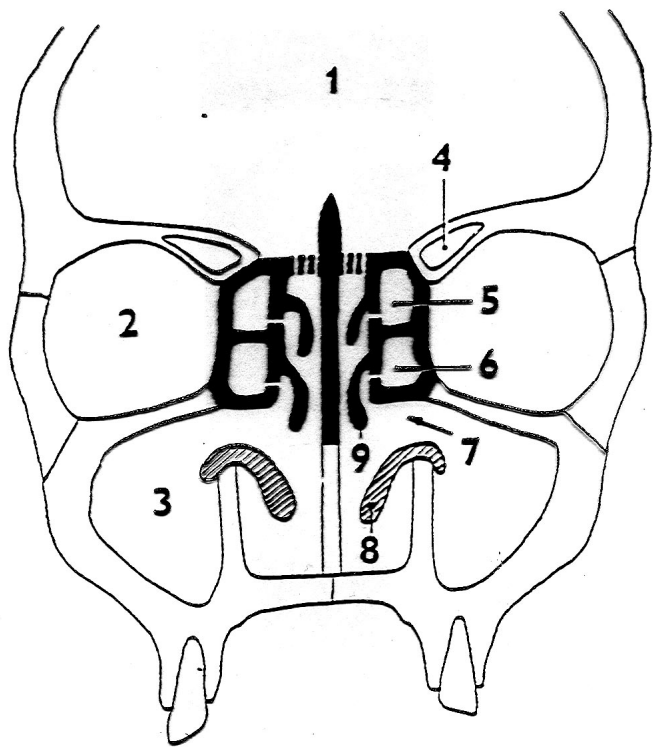

CT - sinusitis

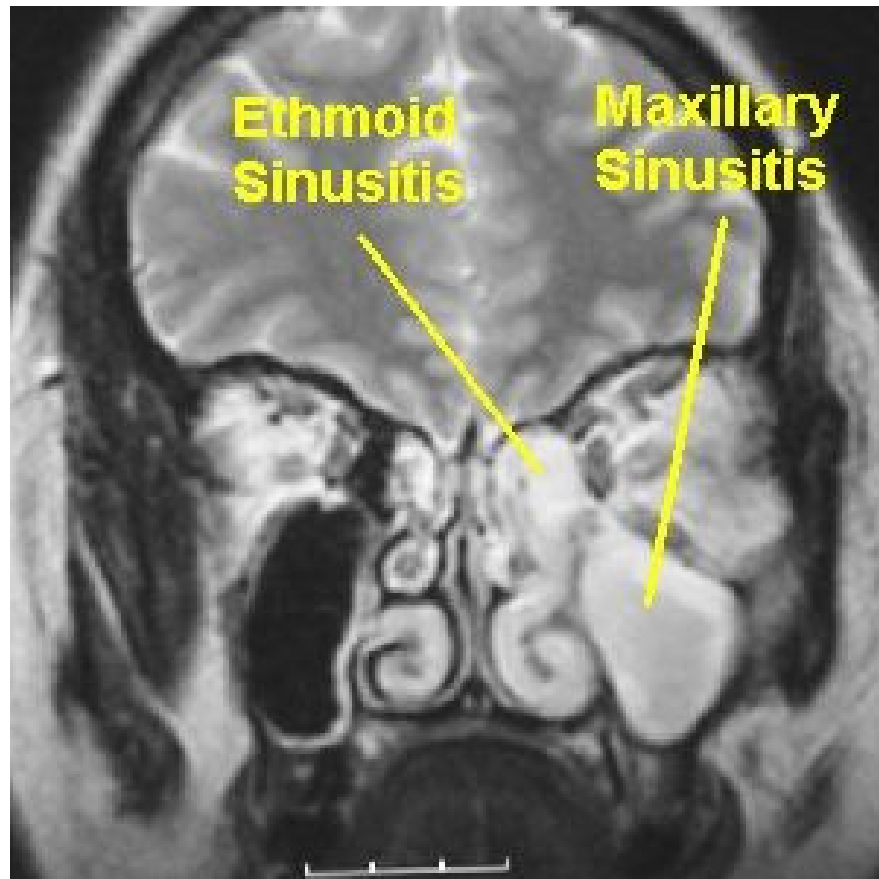

Rtg paranasálních dutin (Watersova projekce)

Sinus frontalis

Sinus maxillaris

Sinus sphenoidalis

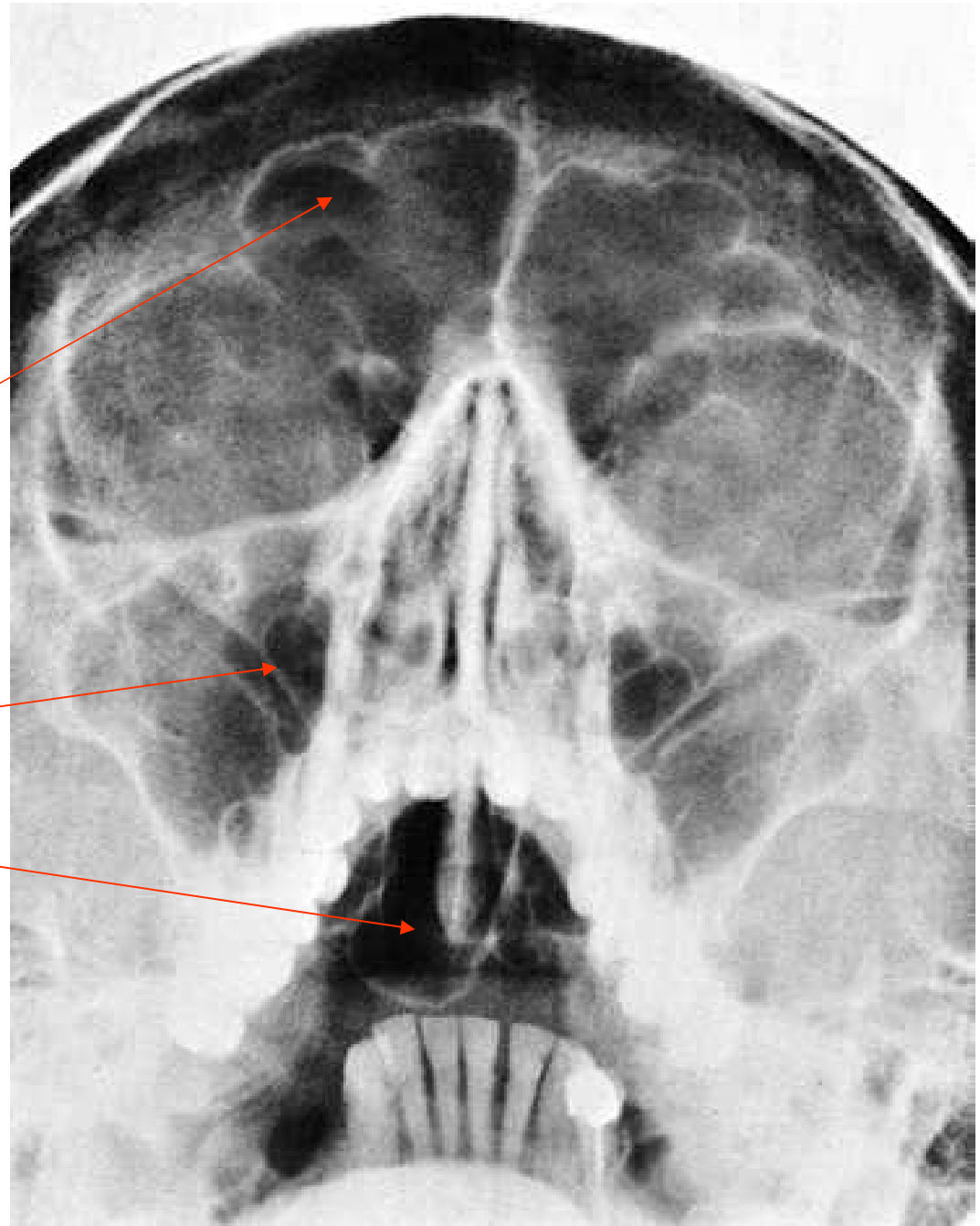

RTG Watersova projekce sinusitis maxillaris vpravo

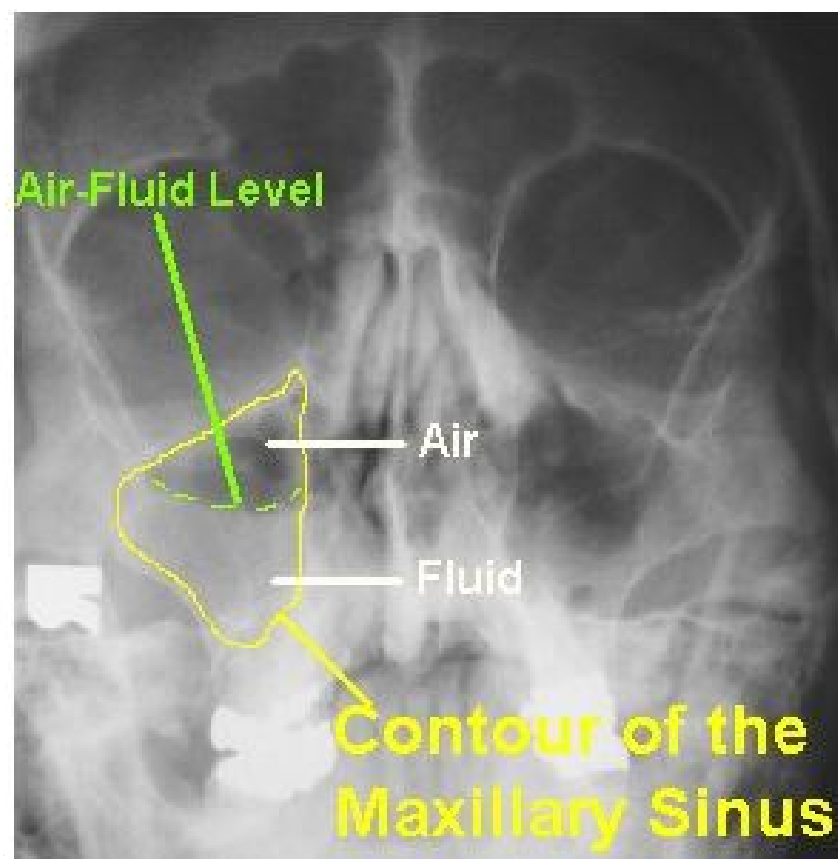

Pansinusitis po tsunami



Celulae ethmoidales

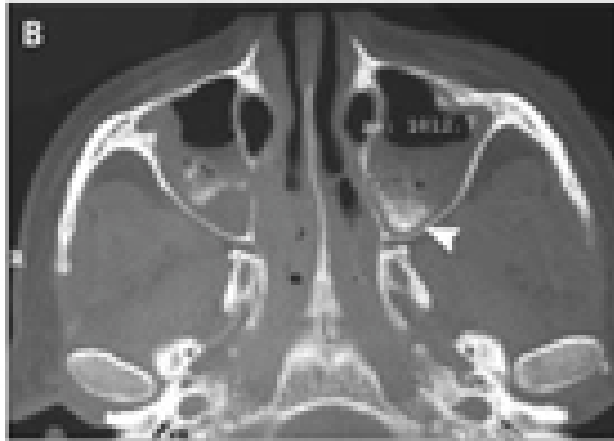

Sinus maxillaris



Sinus sphenoidalis

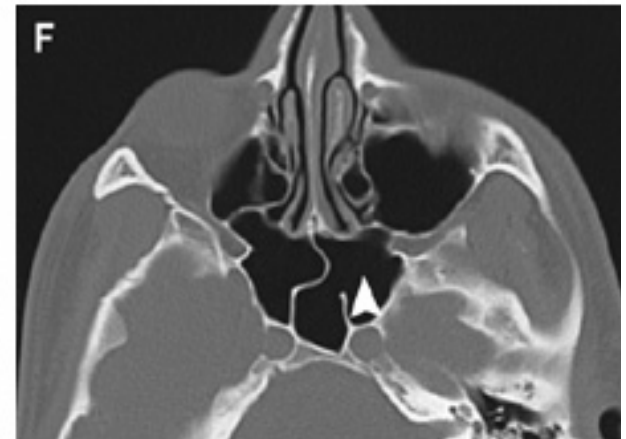
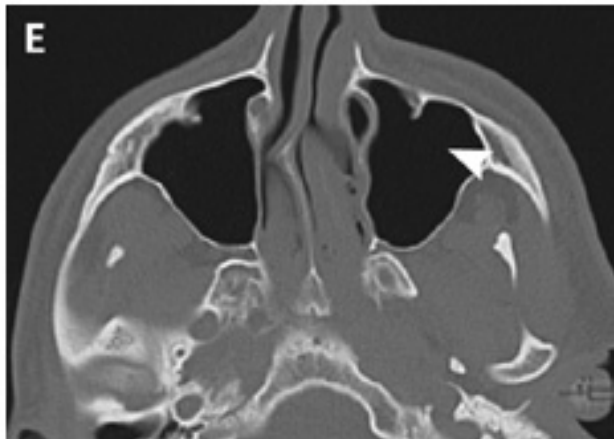
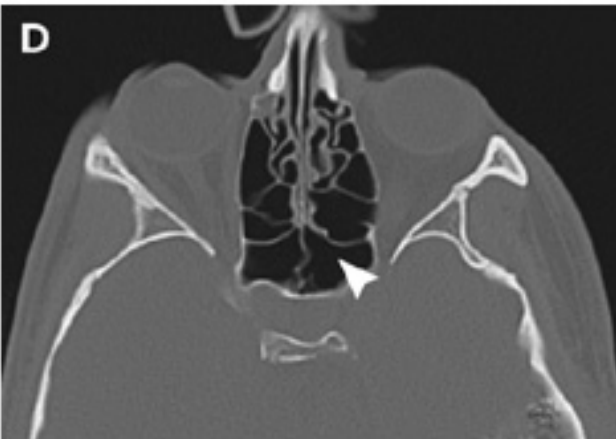

Normální CT obraz paranasálních dutin ve stejných úrovních

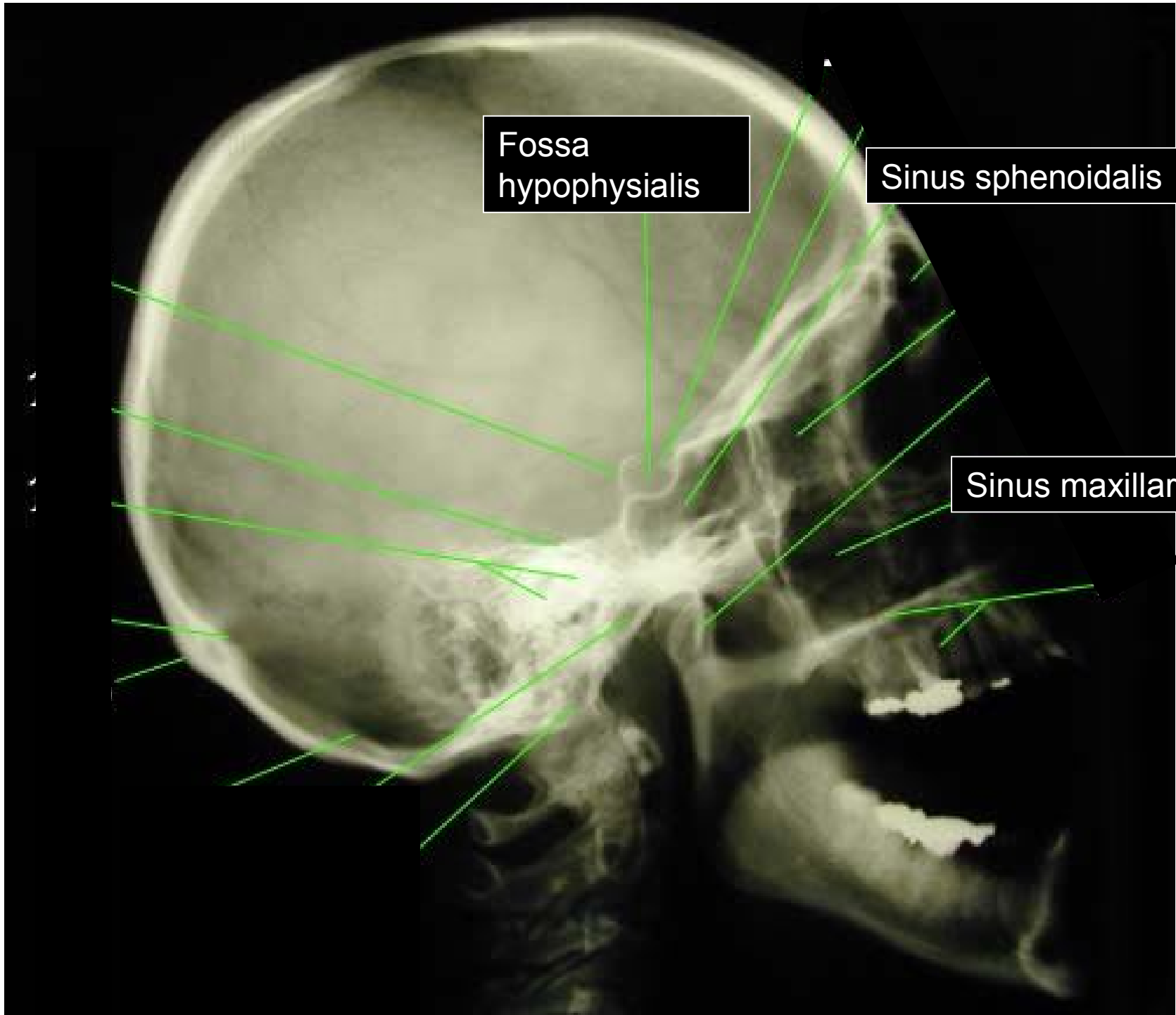

Fossa
hypophysialis

Sinus sphenoidalis

Sinus maxillaris

Fossa infratemporalis

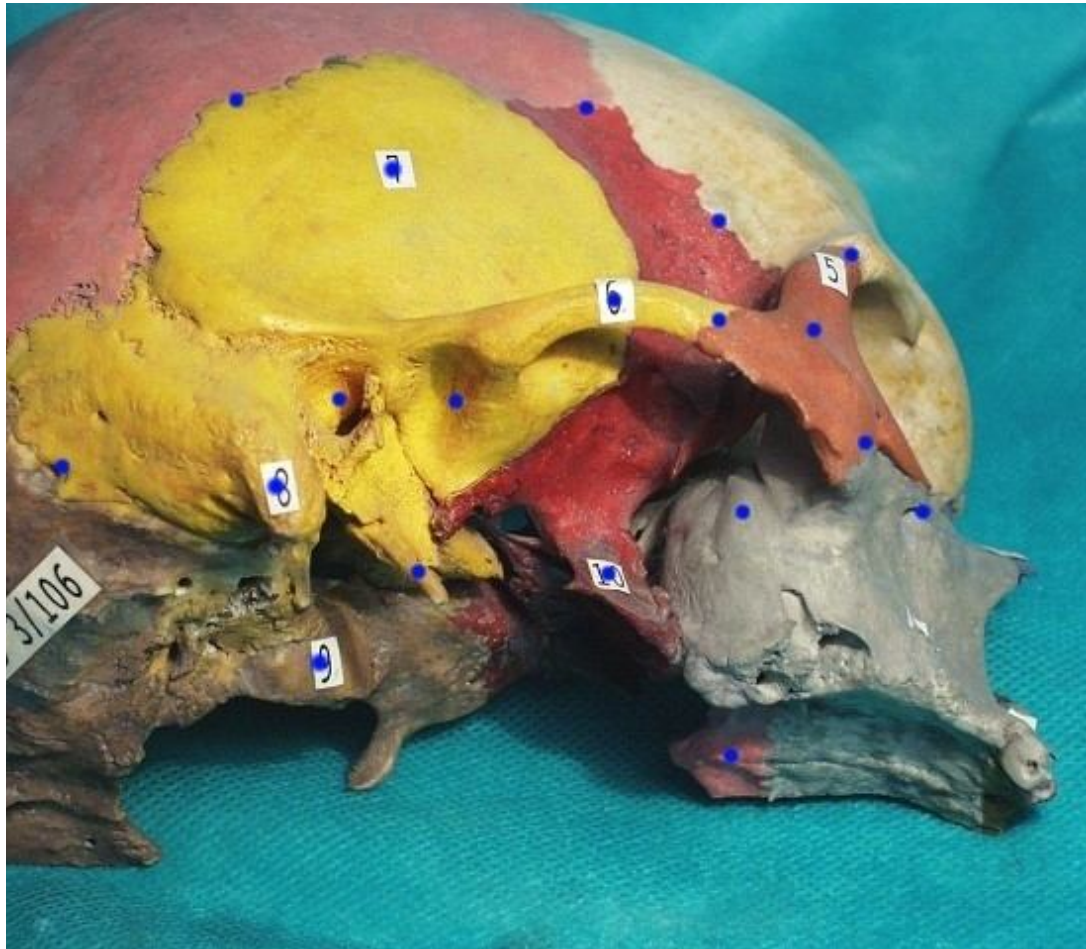

Hranice:

Horní: crista infratemporalis

Přední: tuber maxillae

Zevní: ramus mandibulae

Vnitřní: lamina lat. proc. pterygoidei

Obsah:

mm. pterygoidei

plexus pterygoideus

a. maxillaris

větve n. mandibularis

ganglion oticum

corpus adiposum buccae

Fossa infratemporalis
průchody

v.ophthalmica inf.
(fissura orbitalis inf.)

n.mandibularis
(foramen ovale)

a.meningea media
(foramen spinosum)

n.alveolaris inf.
(canalis mandibulae)

n.mylohyoideus
(sulcus mylohyoideus)

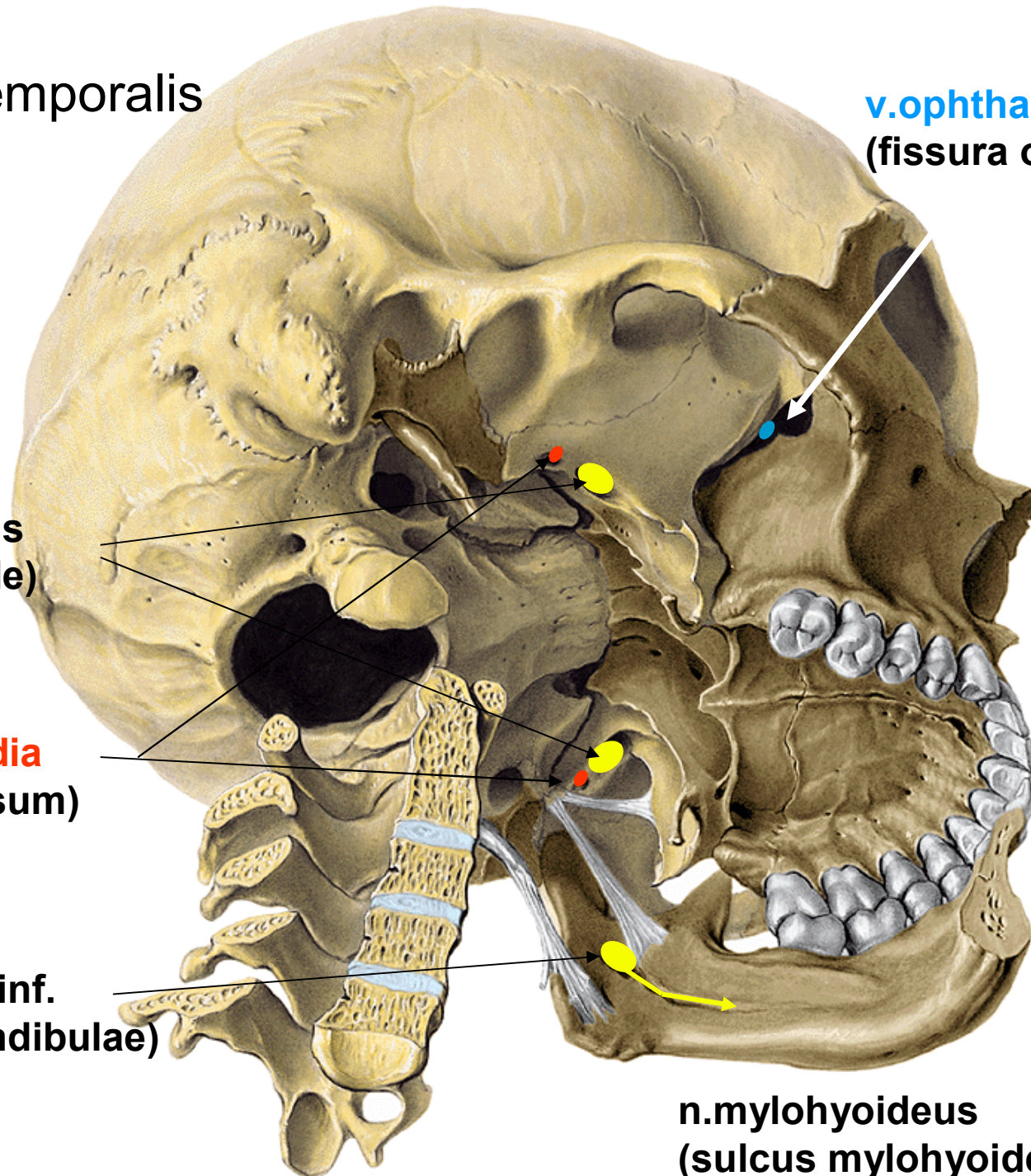

Fossa
infratemporalis
opakování

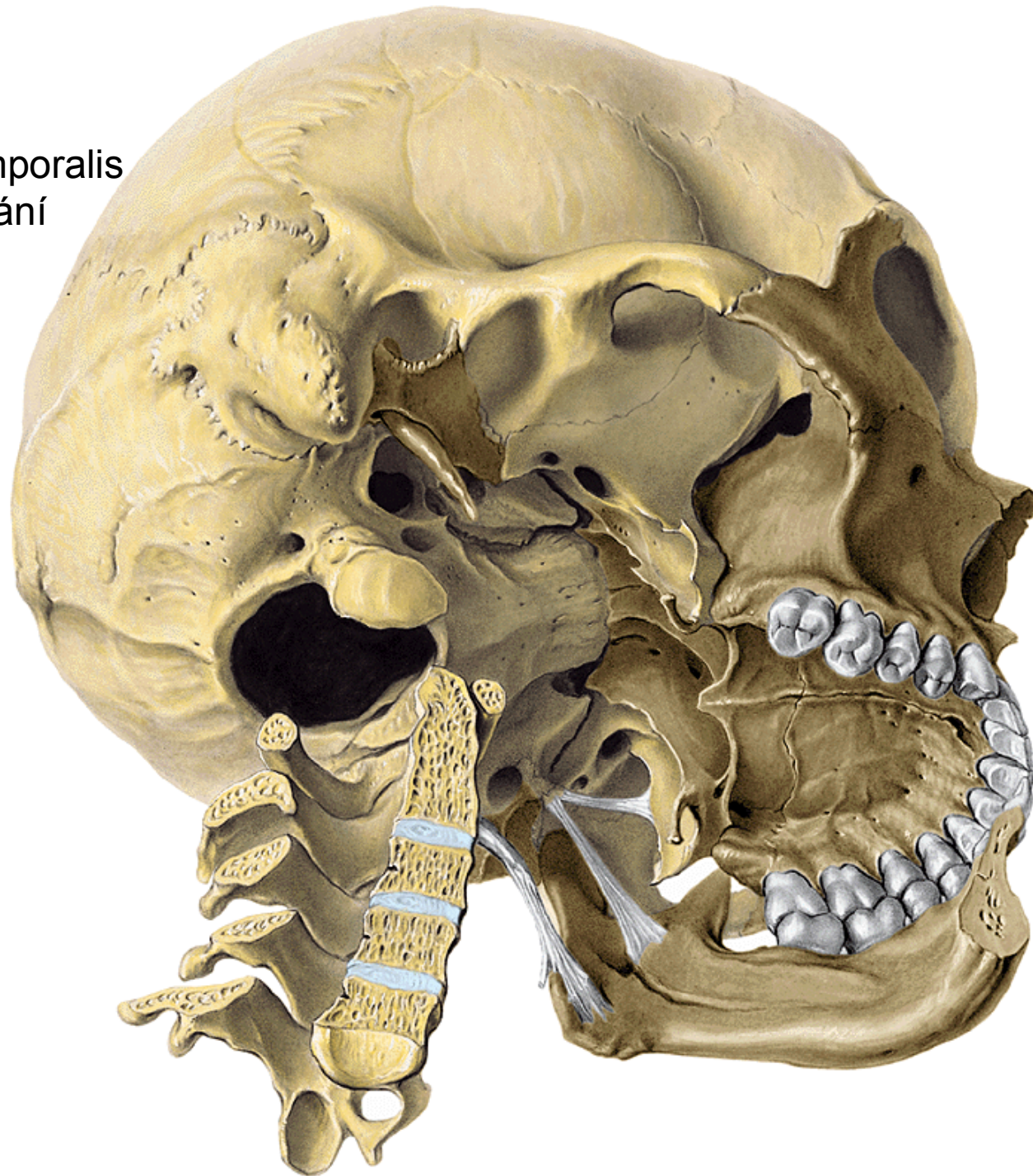

Fossa infratemporalis

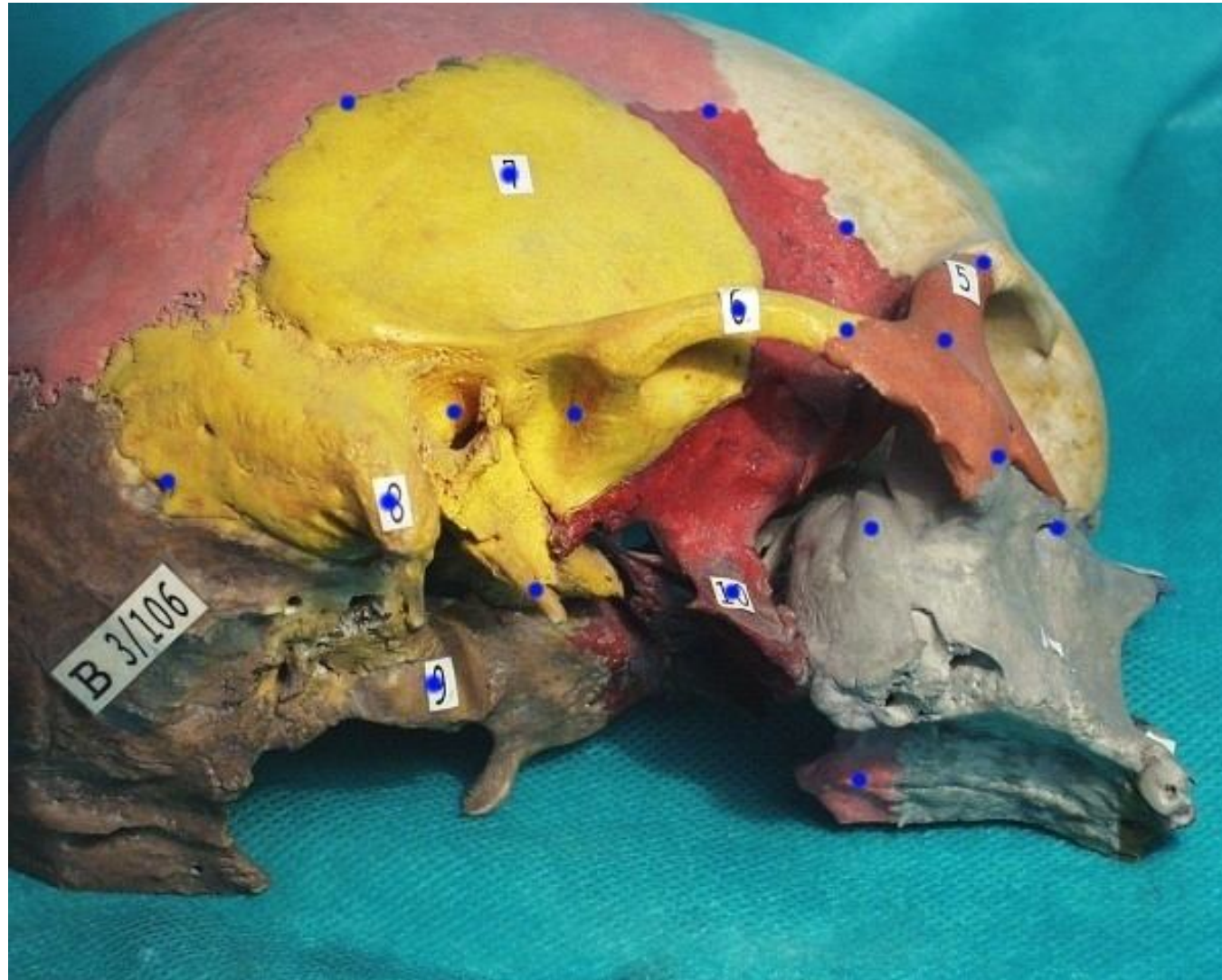

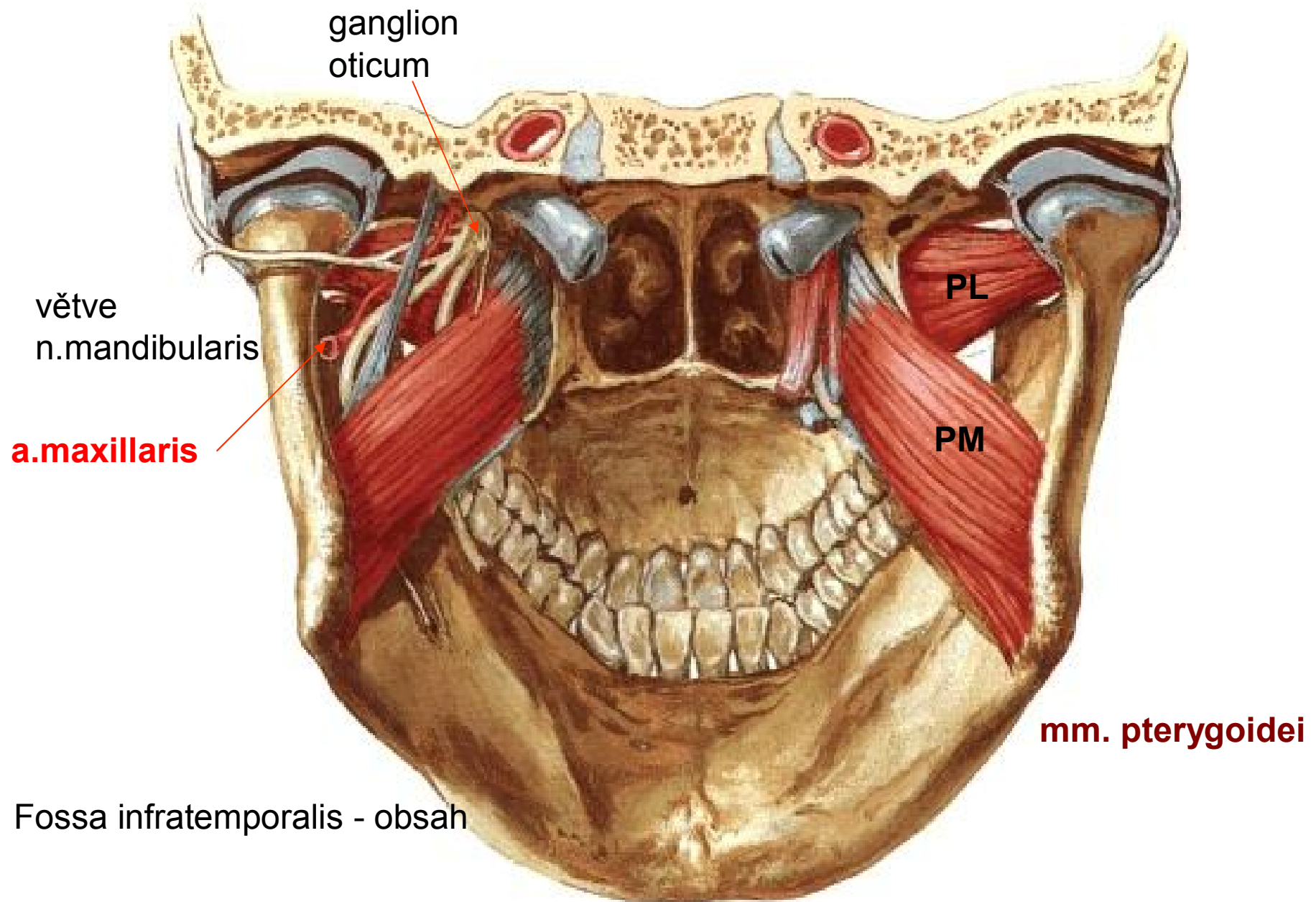

ganglion
oticum

větve
n.mandibularis

a.maxillaris

PL

PM

mm. pterygoidei

Fossa infratemporalis - obsah

Frontální řez rg. temporalis a rg. infratemporalis

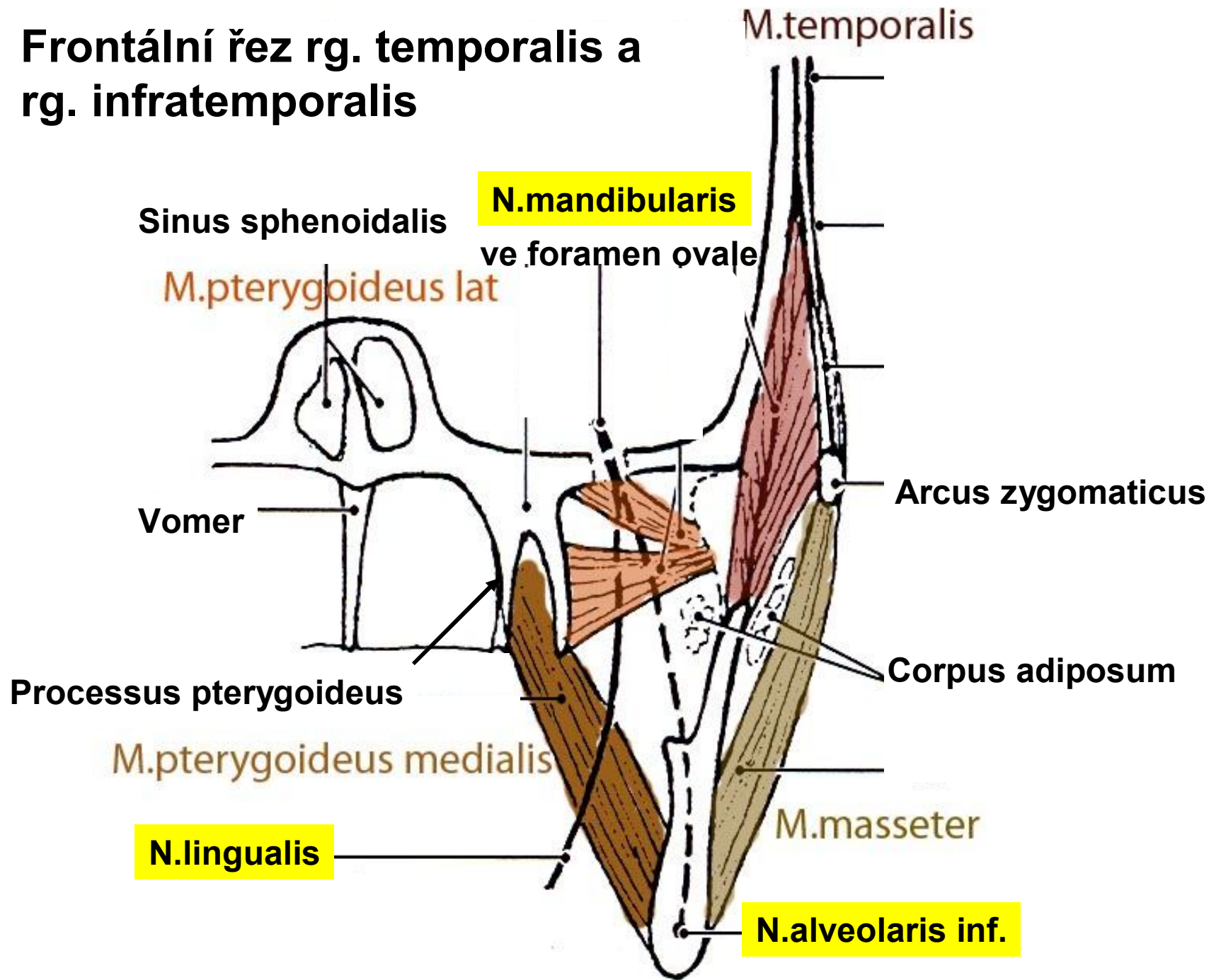

Žíly hlavy

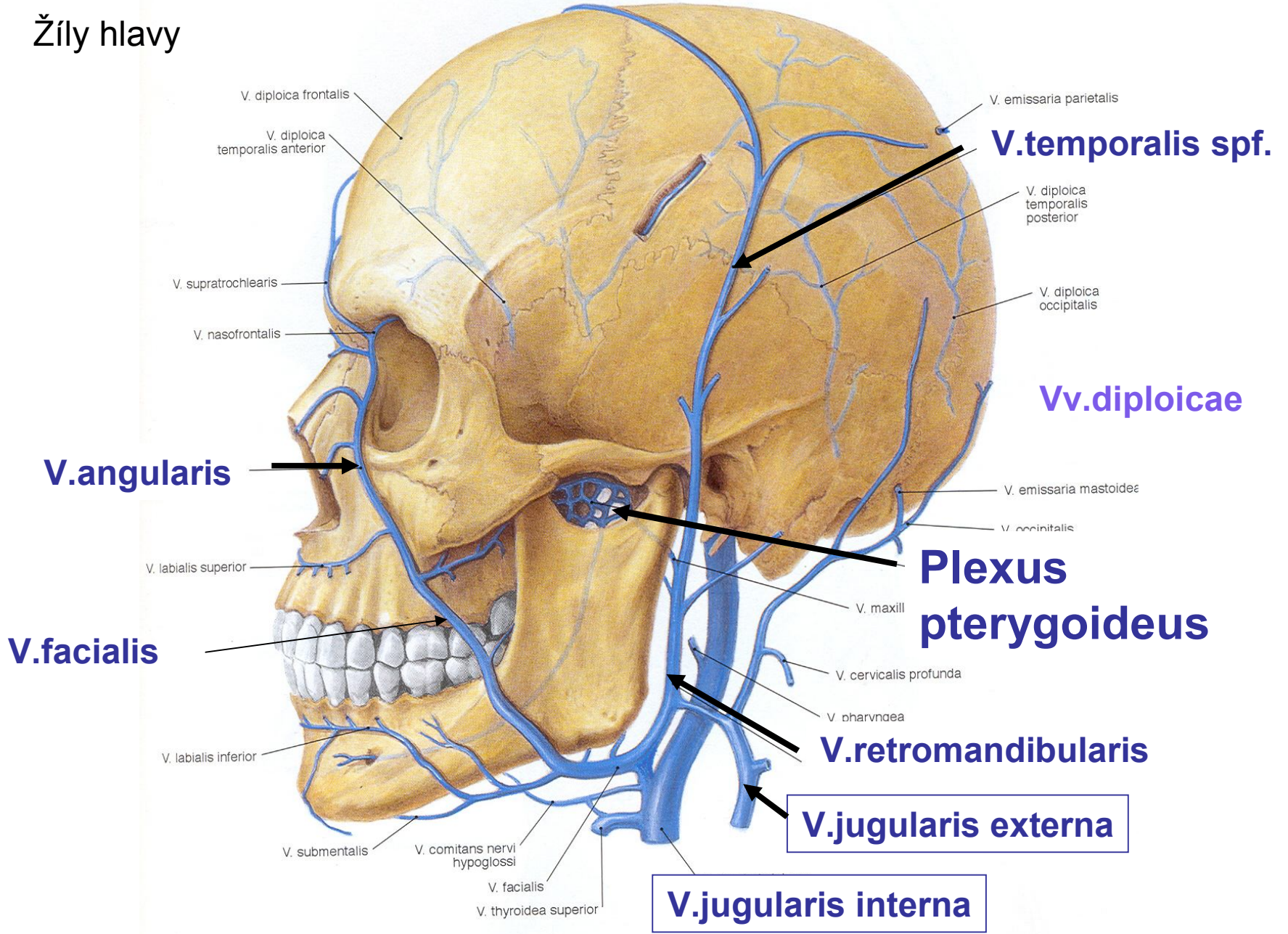

A.Maxillaris ve fossa infratemporalis

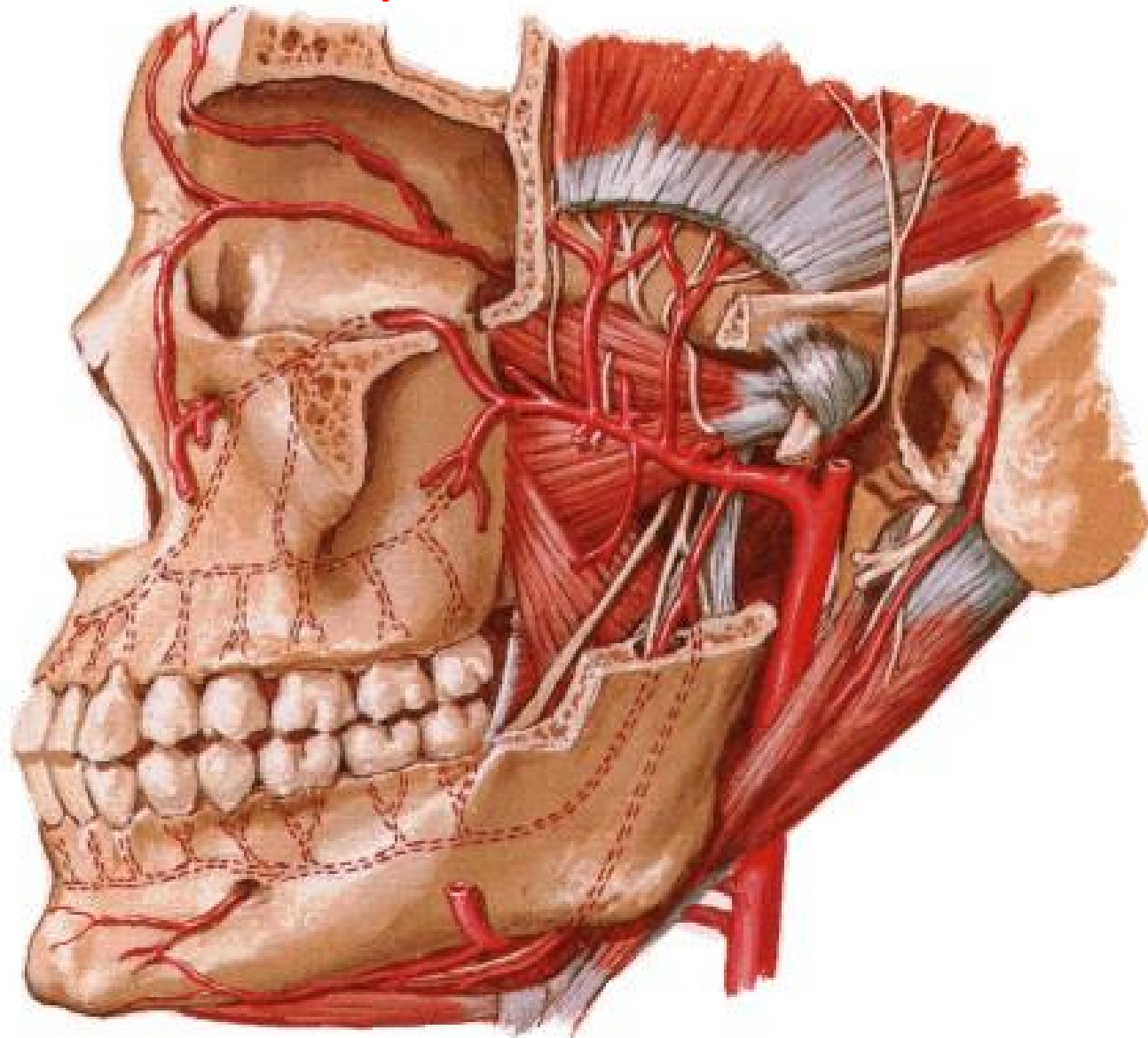

Větve n. mandibularis ve fossa infratemporalis

N. mandibularis

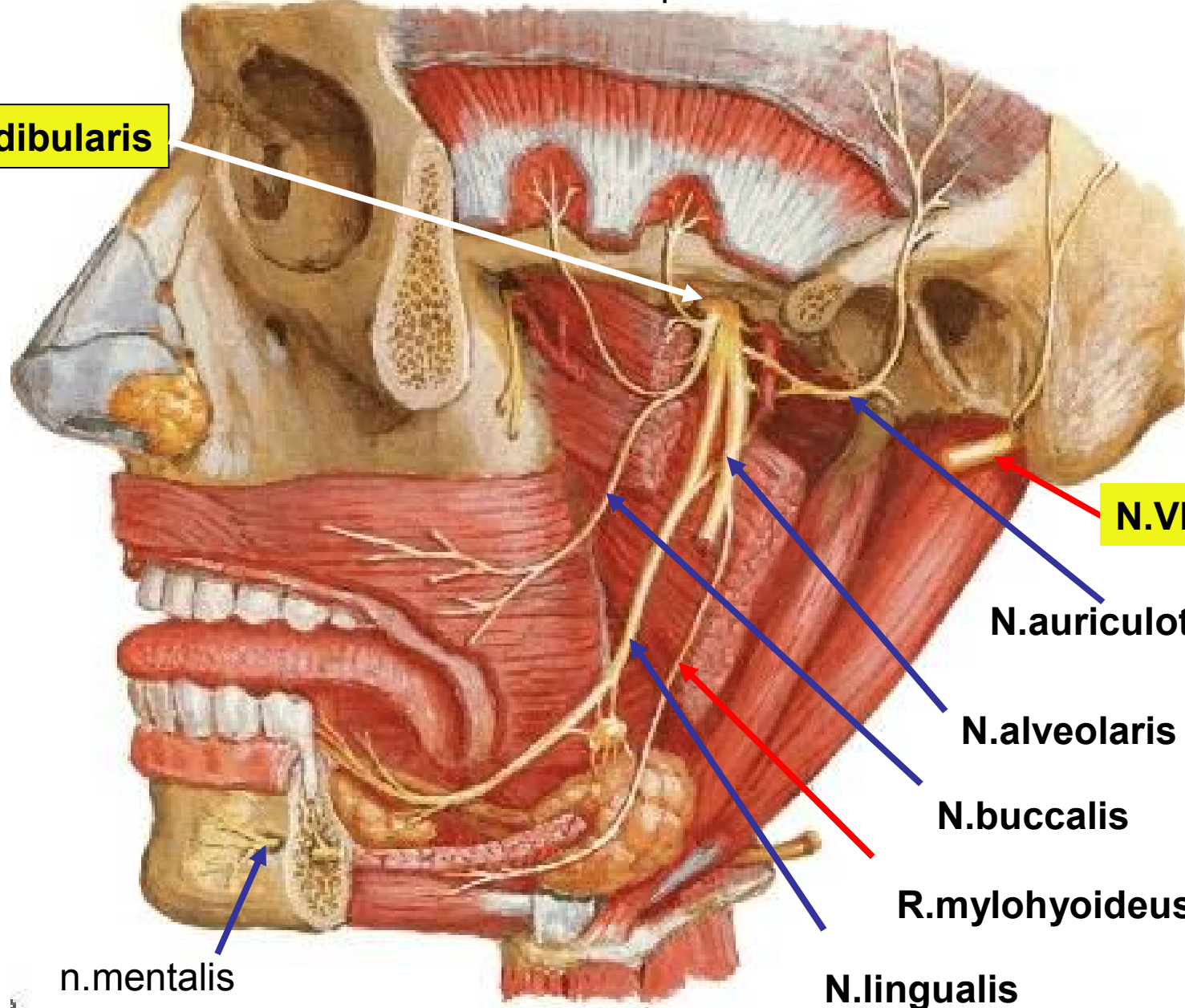

N.VII

N.auriculotemporalis

N.alveolaris inf.

N.buccalis

R.mylohyoideus

N.lingualis

n.mentalis

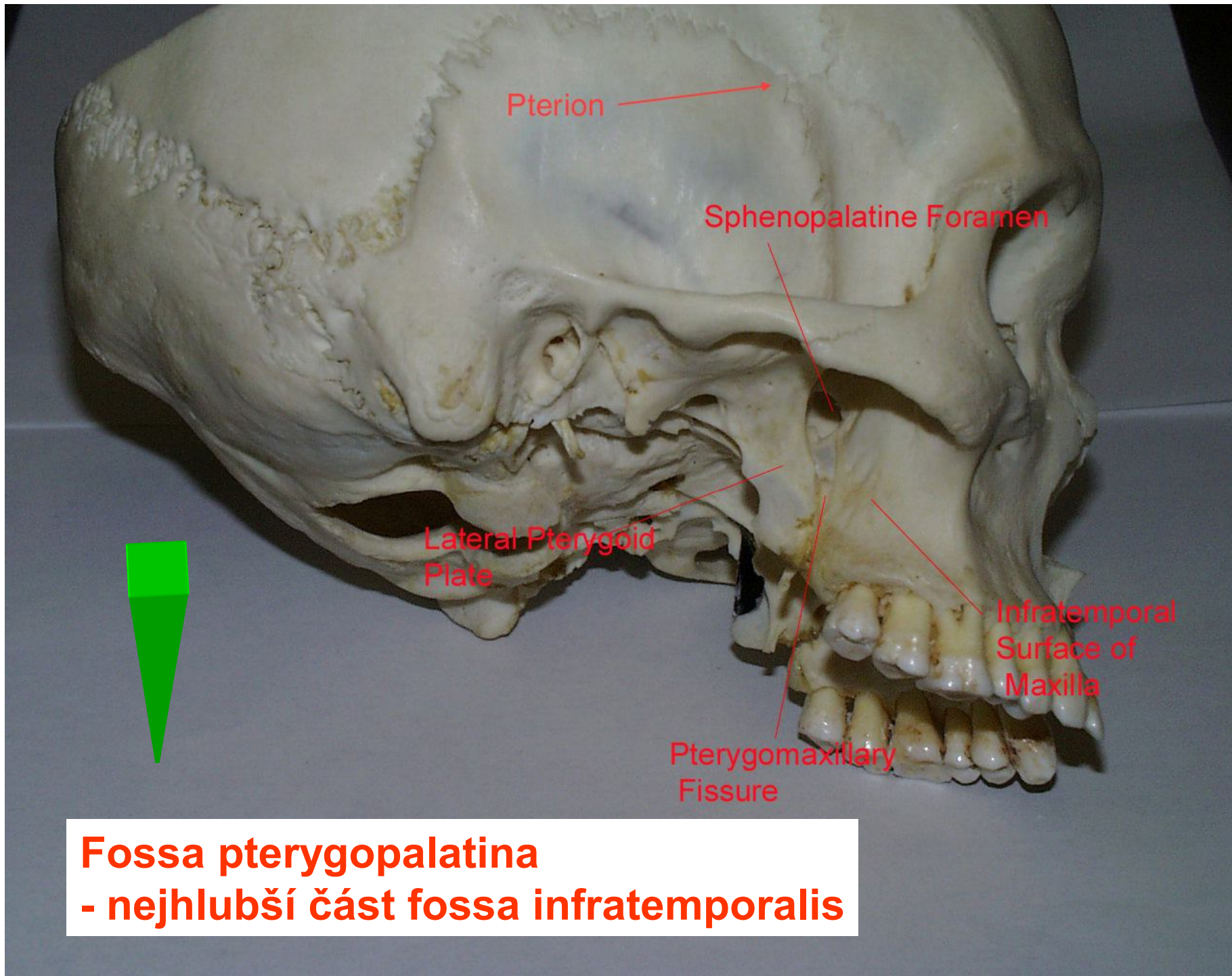

Fossa pterygopalatina

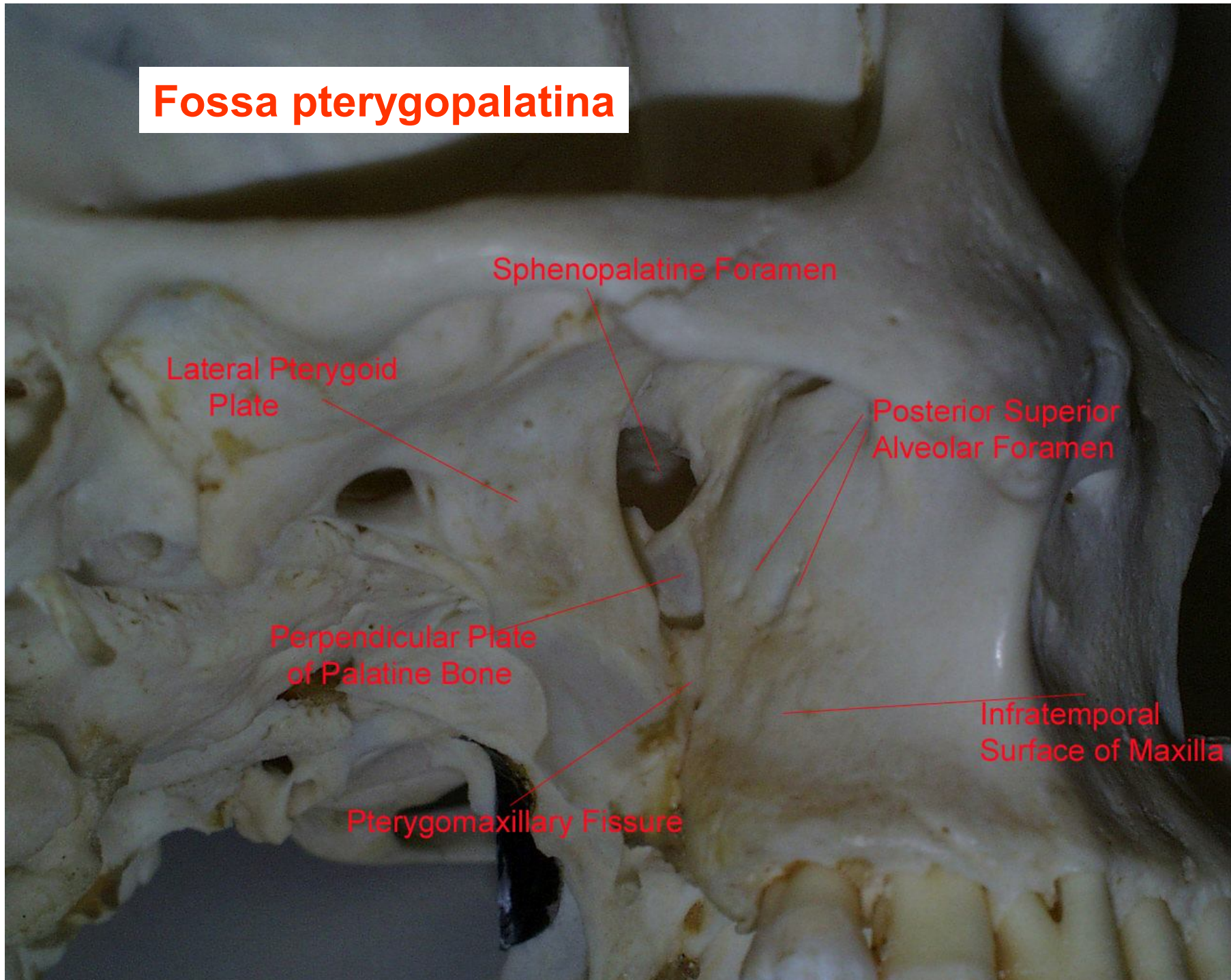

Fossa pterygopalatina

Hranice:

Ant. - maxilla

Post. - proc. pterygoideus

Med.- lamina perpendicularis ossis platini

Lat.- fossa infratemporalis

Sup.- ala major

Inf. – foramen palatinum majus

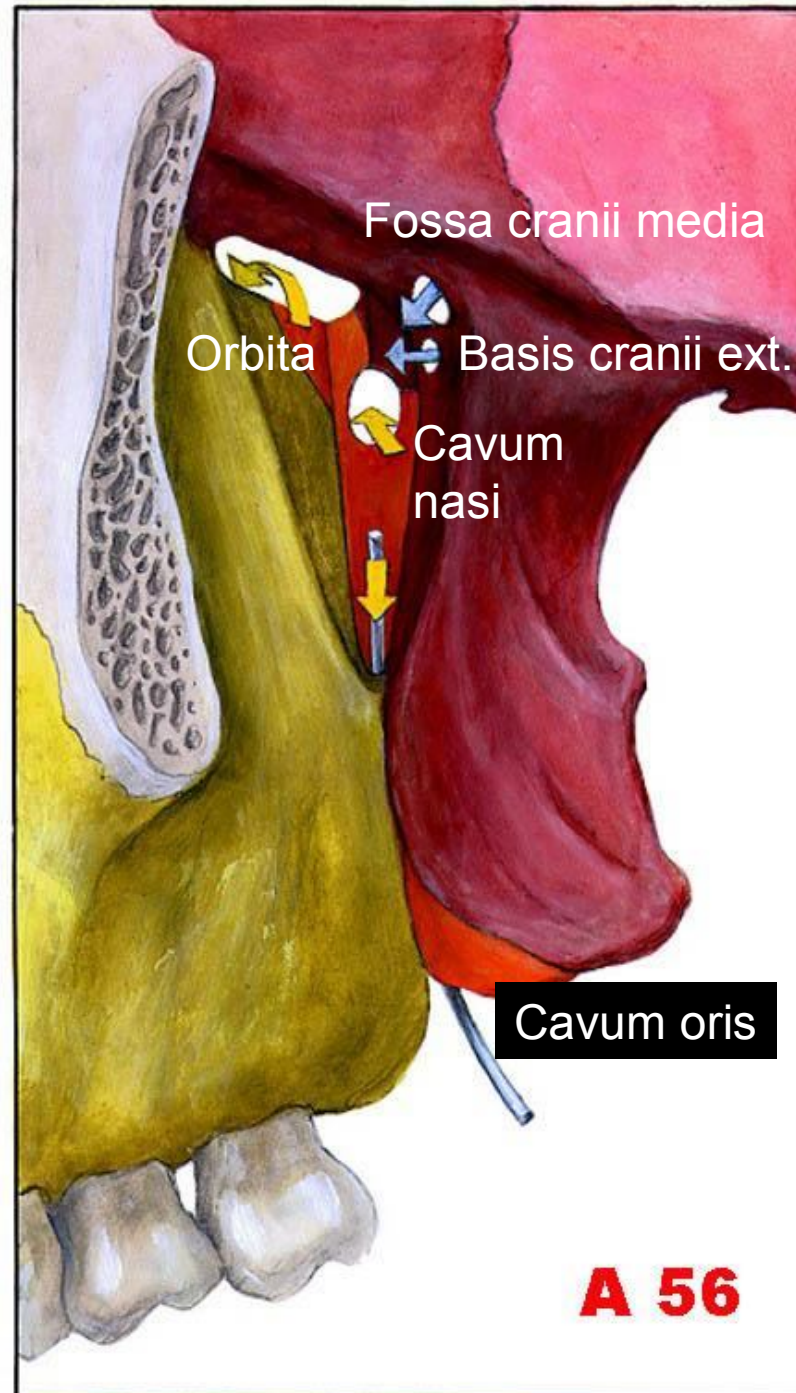

Pohled na fossa pterygopalatina z boku

Fissura orbitalis inferior Foramen sphenopalatinum

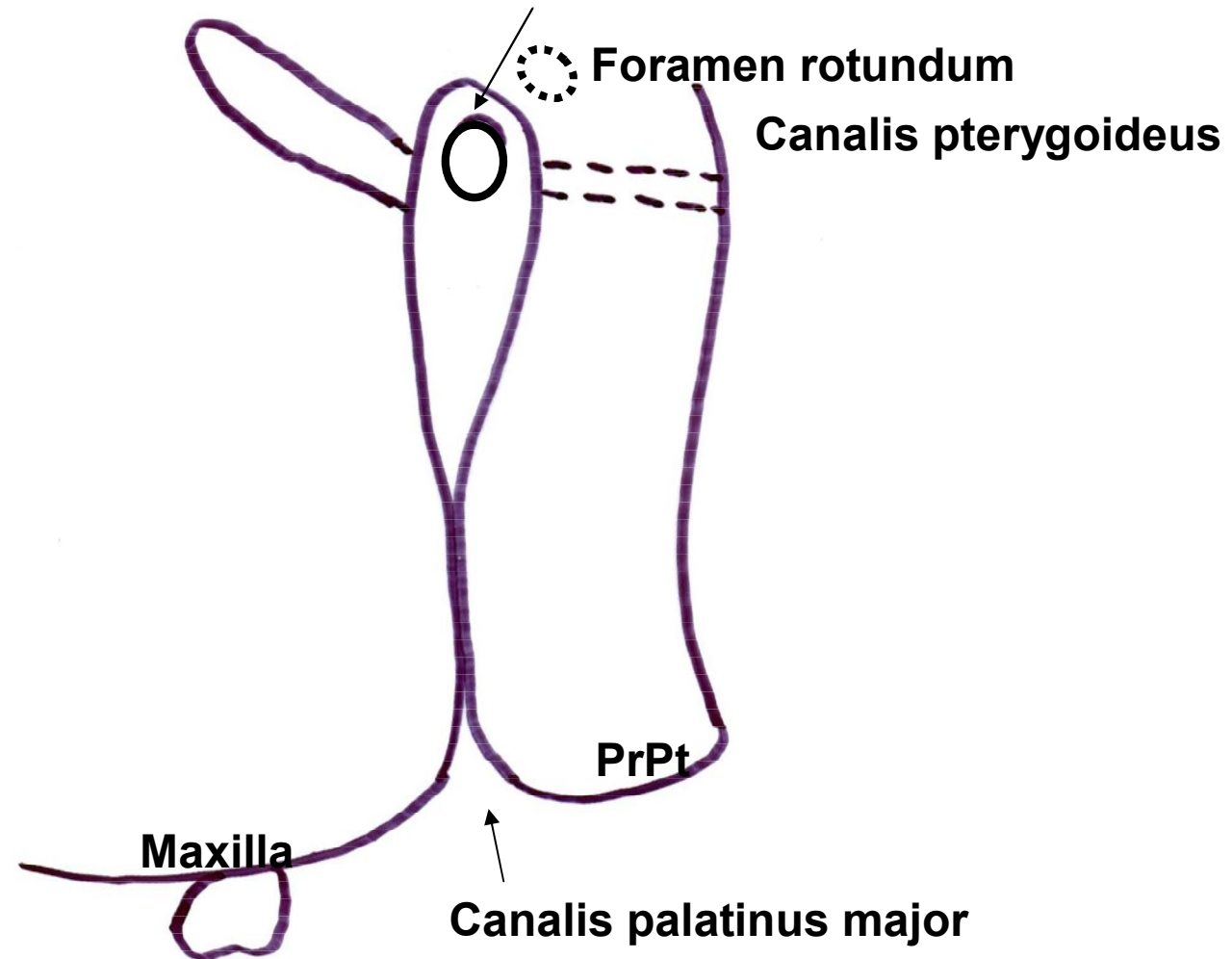

Pohled na fossa pterygopalatina z boku (průchody nervů)

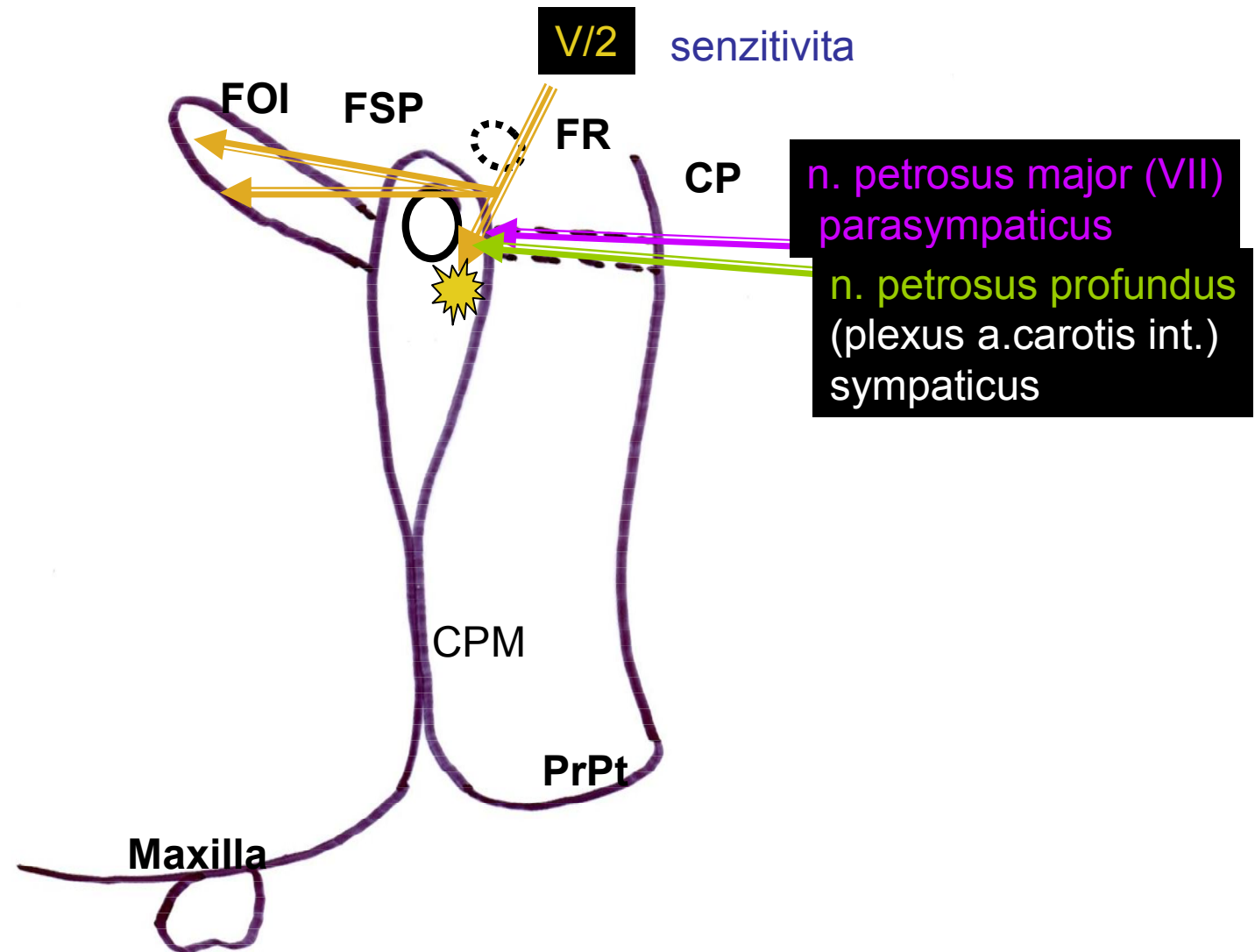

Pohled na fossa pterygopalatina z boku (průchody nervů)

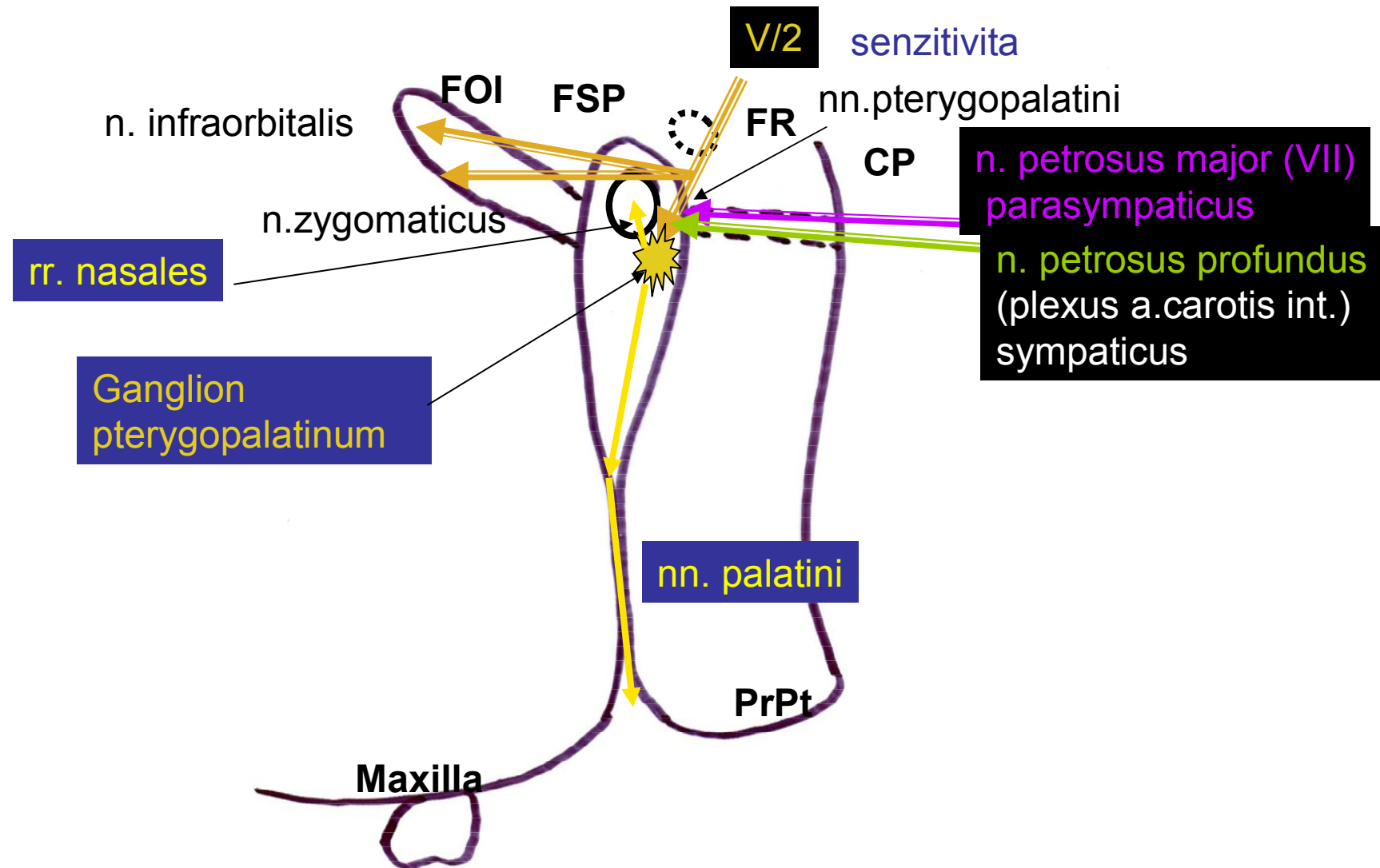

Fossa pterygopalatina průchody větví a. maxillaris

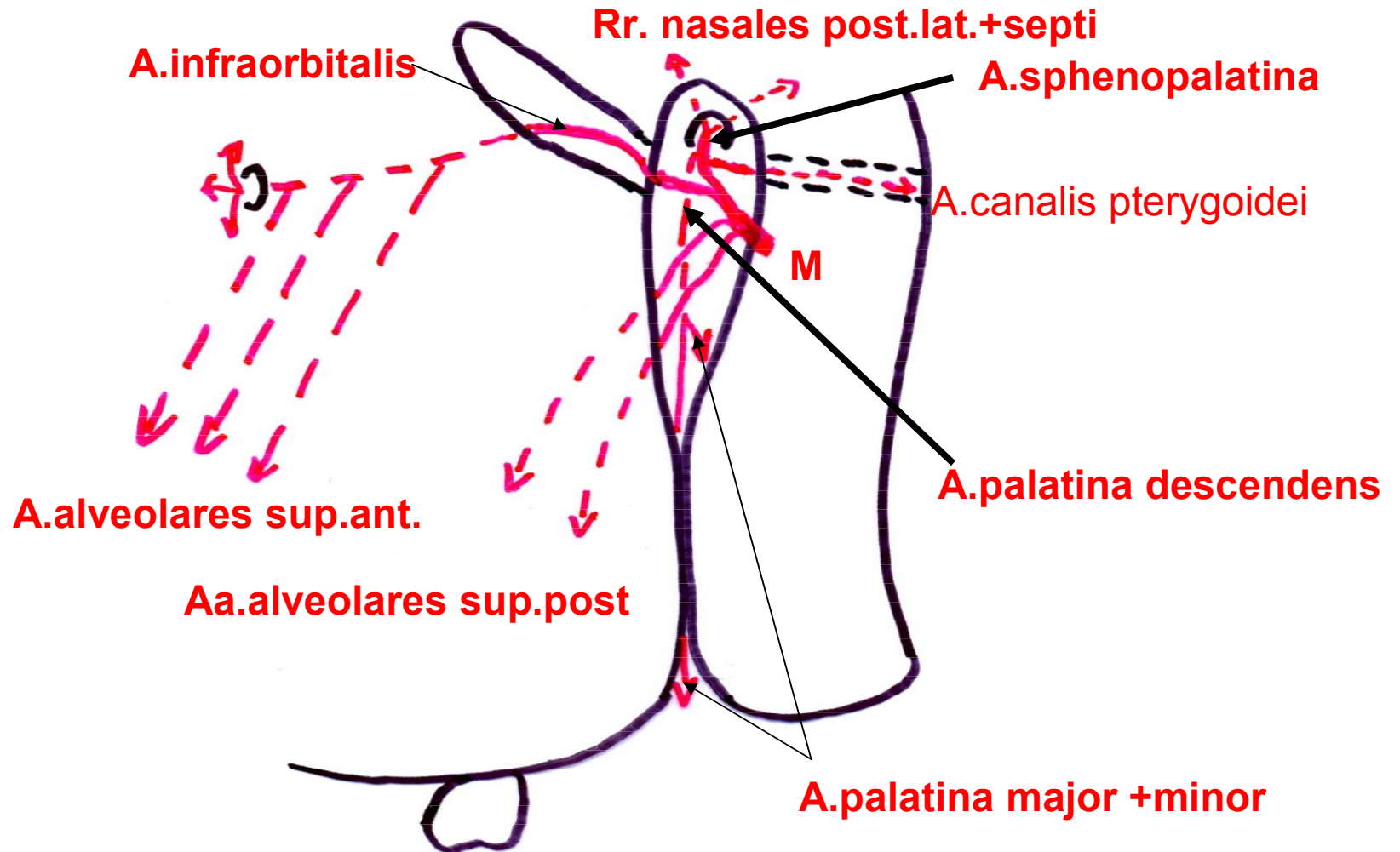

Fossa pterygopalatina průchody tepen a nervů

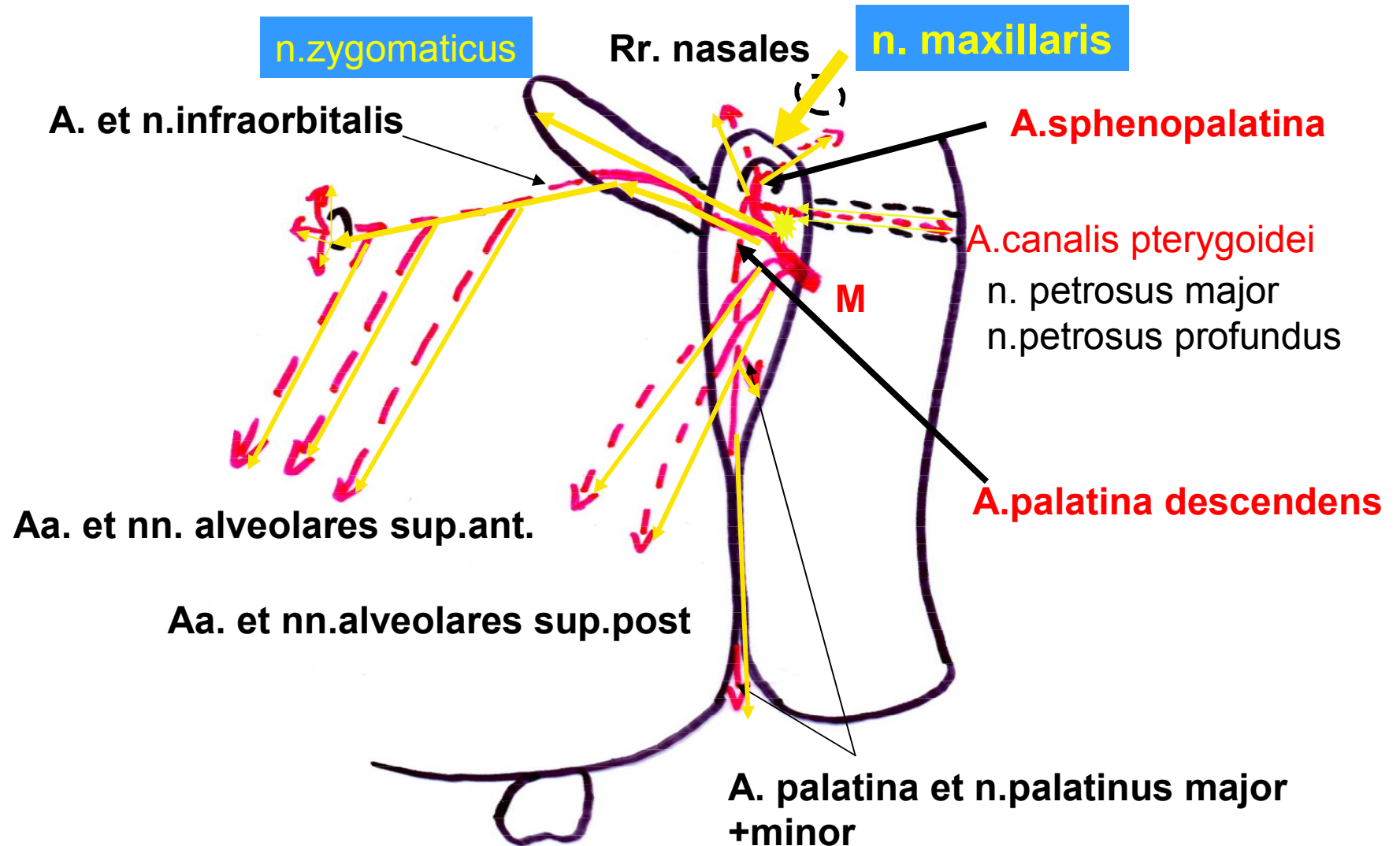

**Pohled do fossa pterygopalatina z mediální strany,
odstraněna lamina perpendicularis ossis palatini**

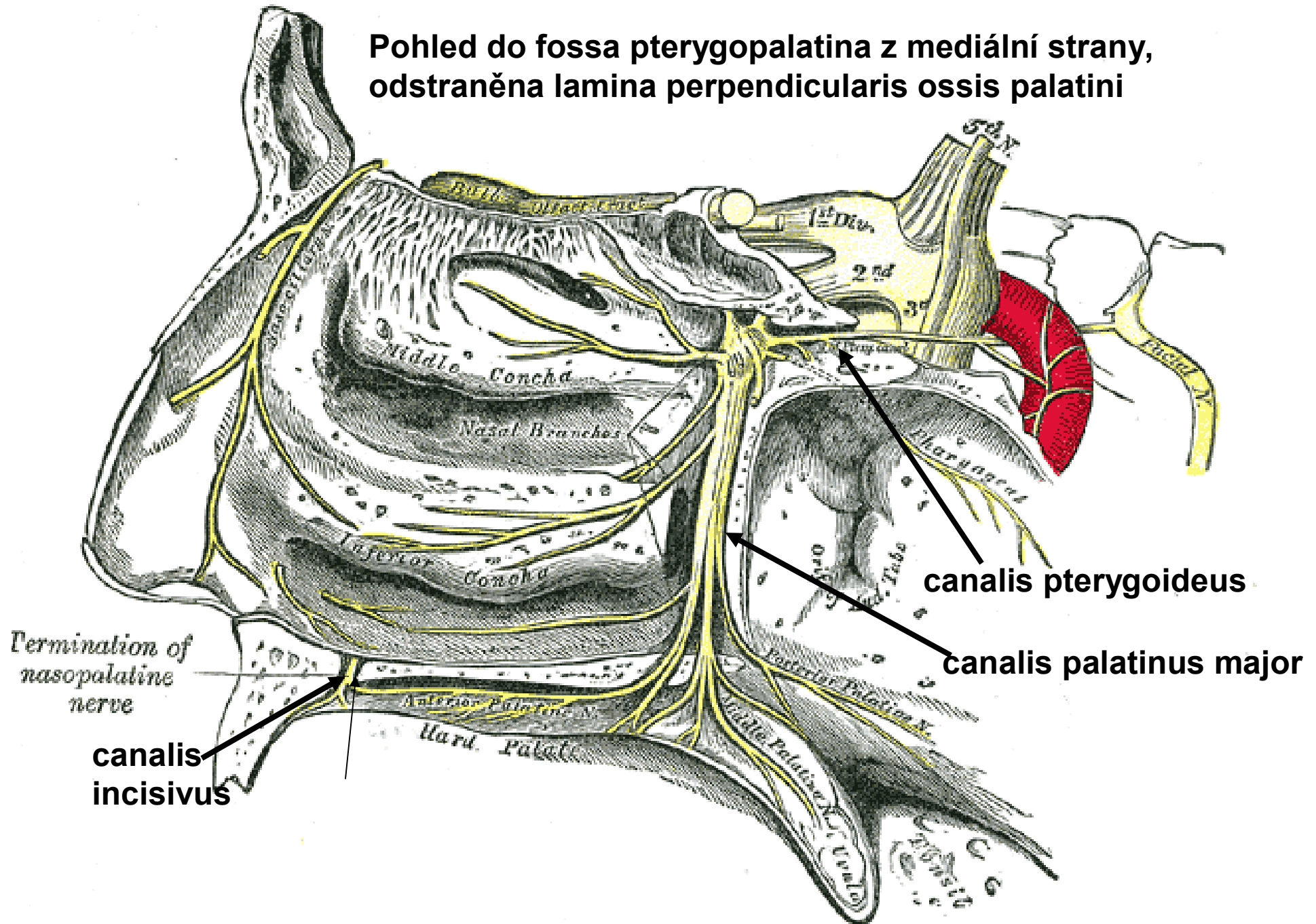

Orbita stěny

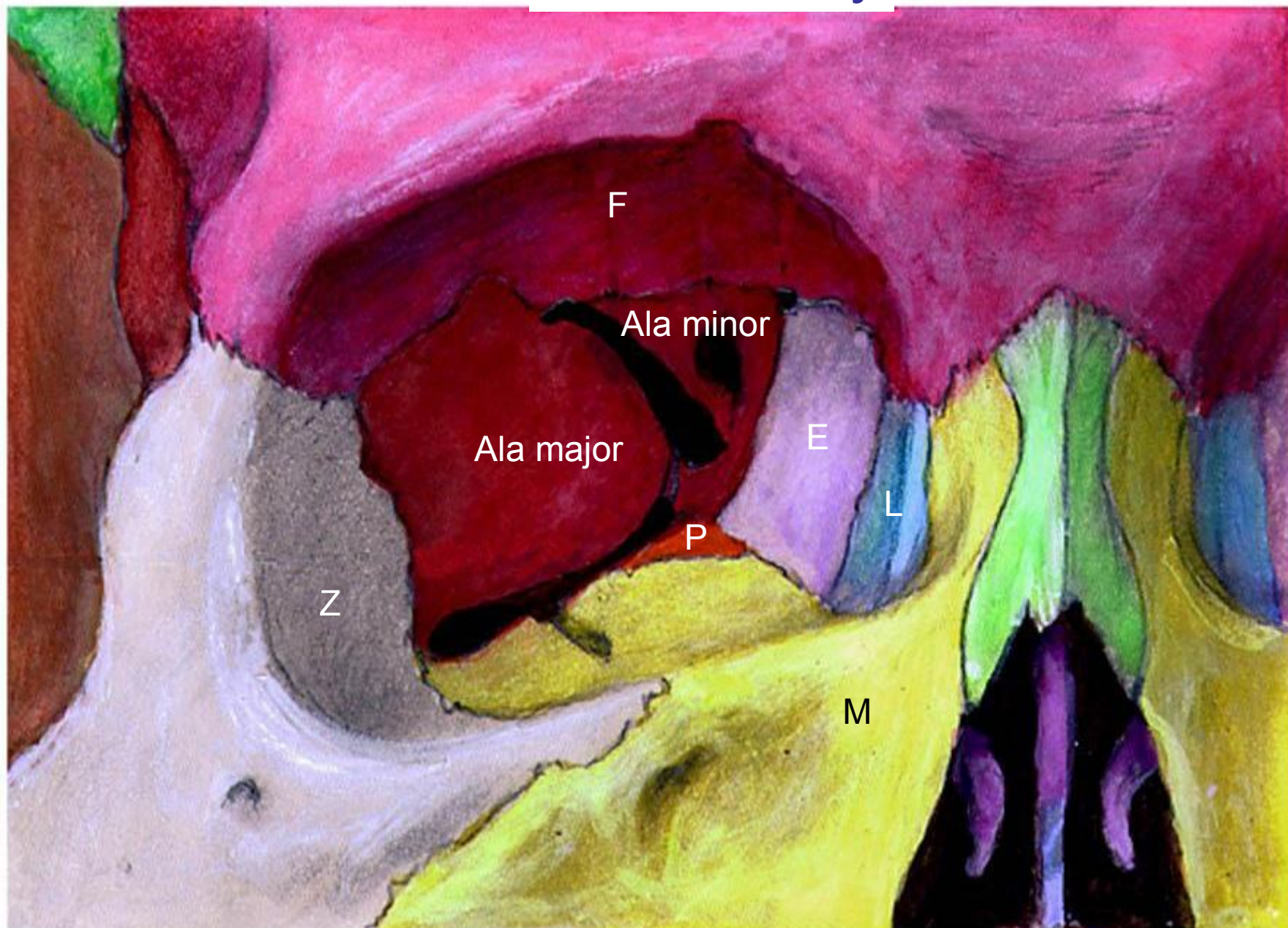

Orbita - průchody

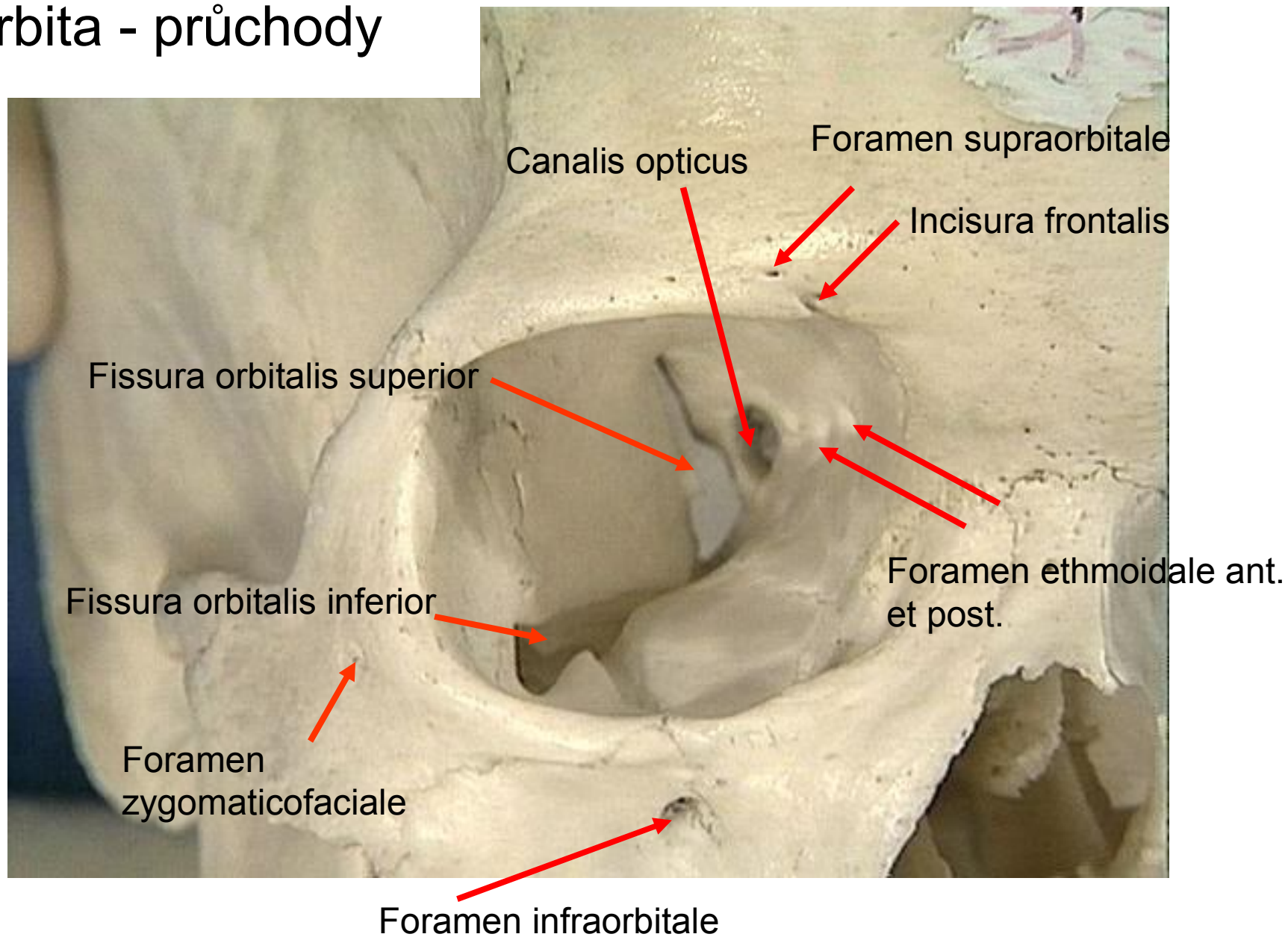

Orbita – nervy, cévy

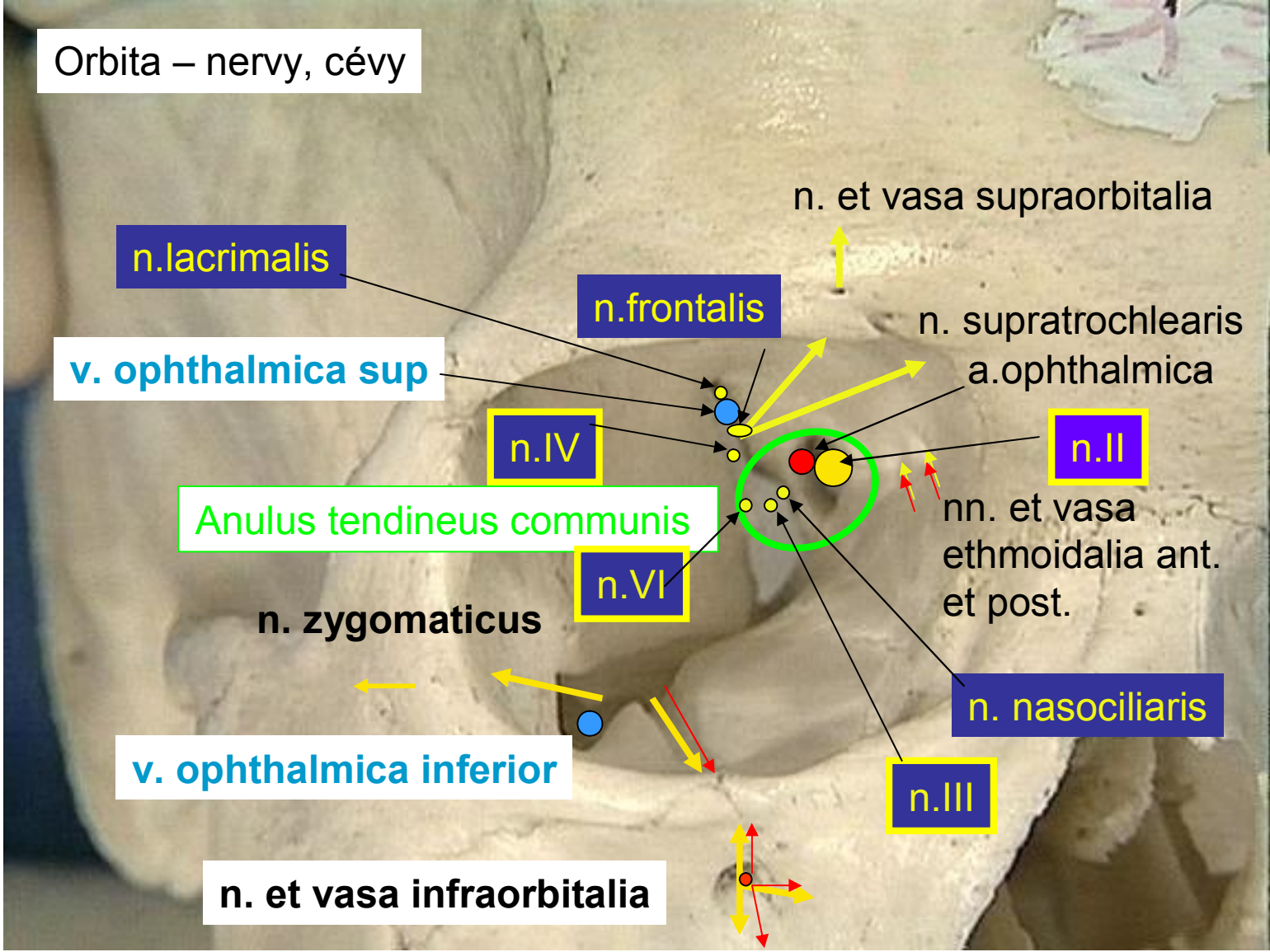

Orbita opakování



Basis cranii externa
-prostupy cév a nervů

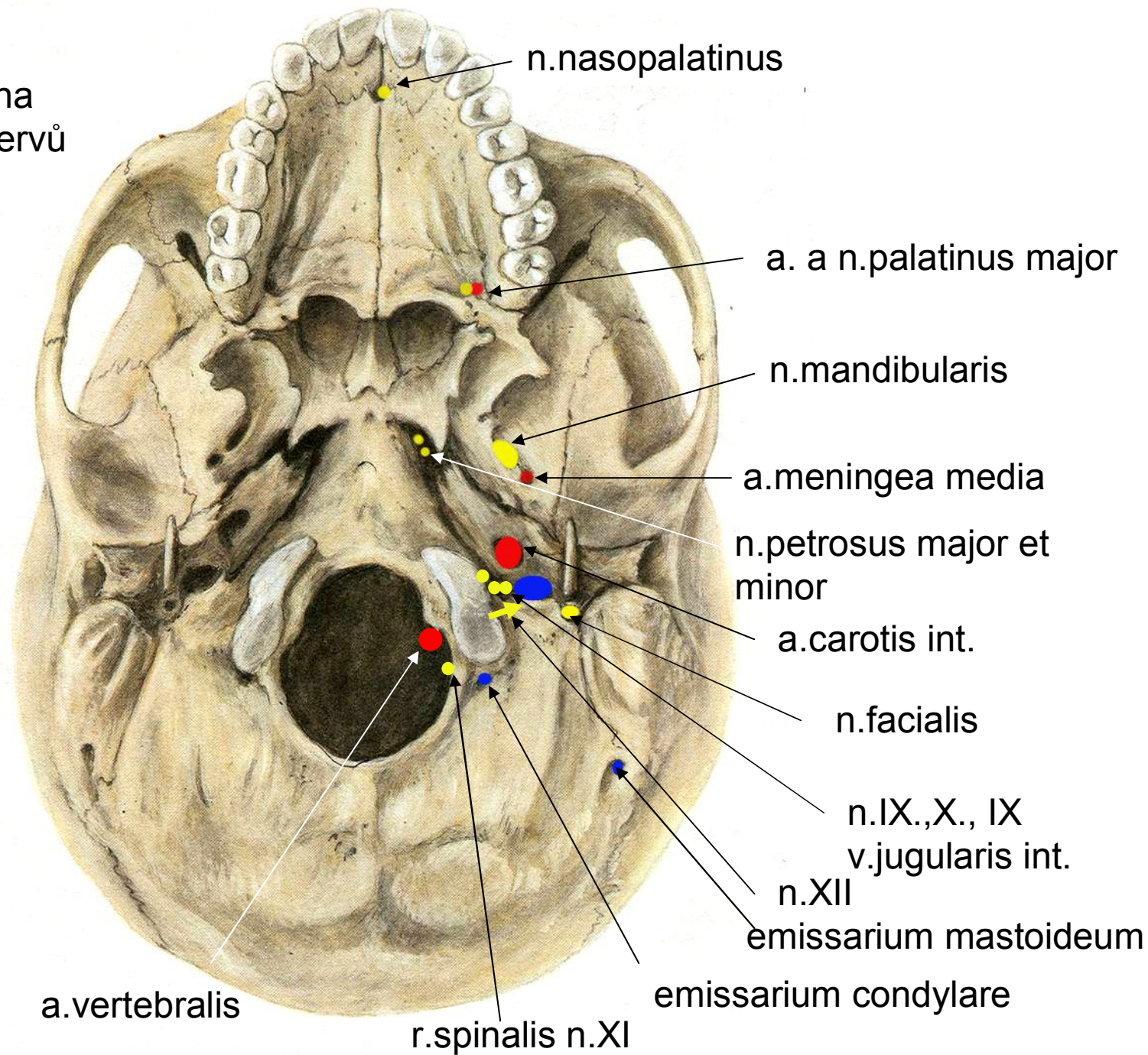

Basis cranii externa
-prostupy cév a nervů
opakování

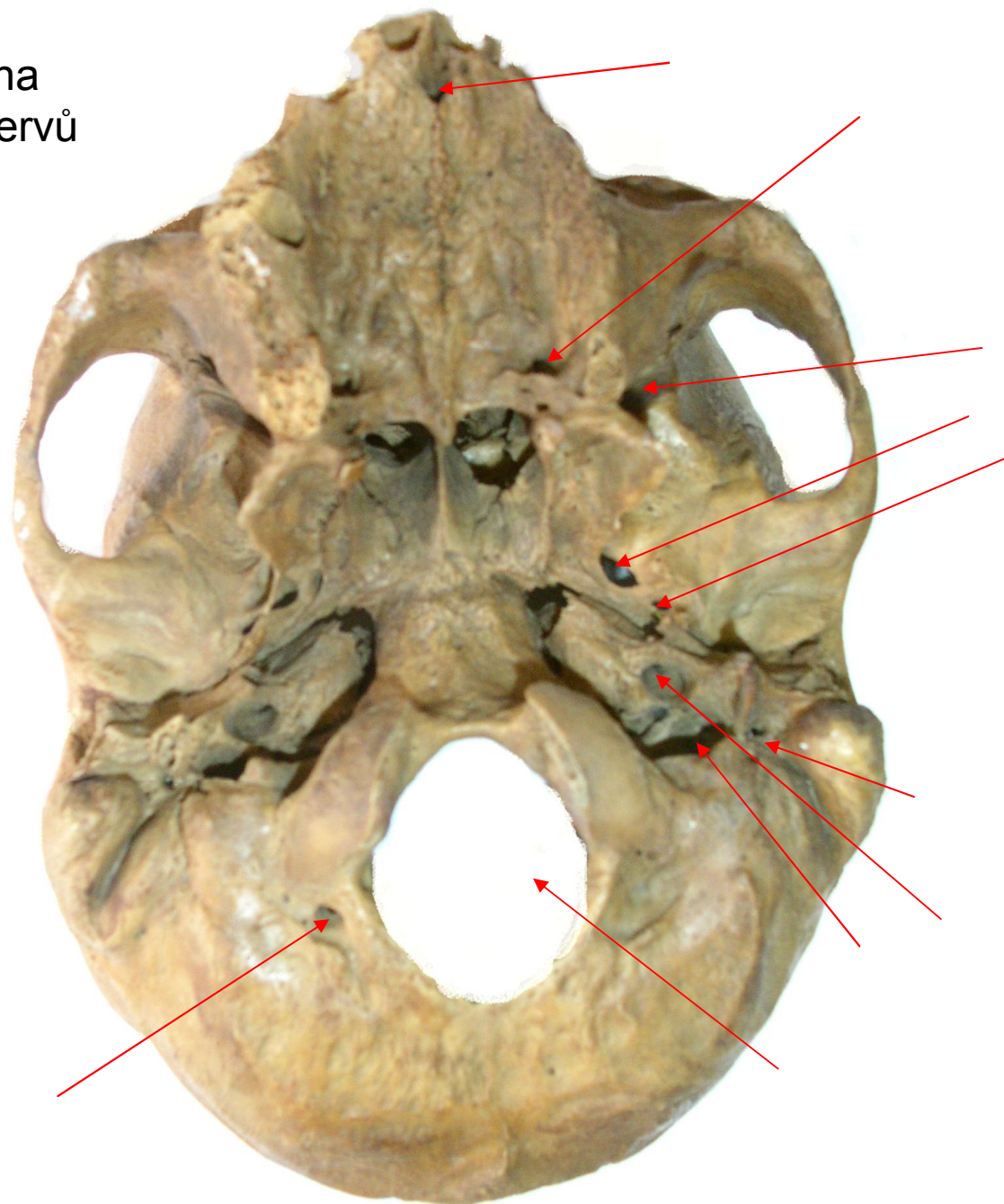

Basis cranii externa opakování

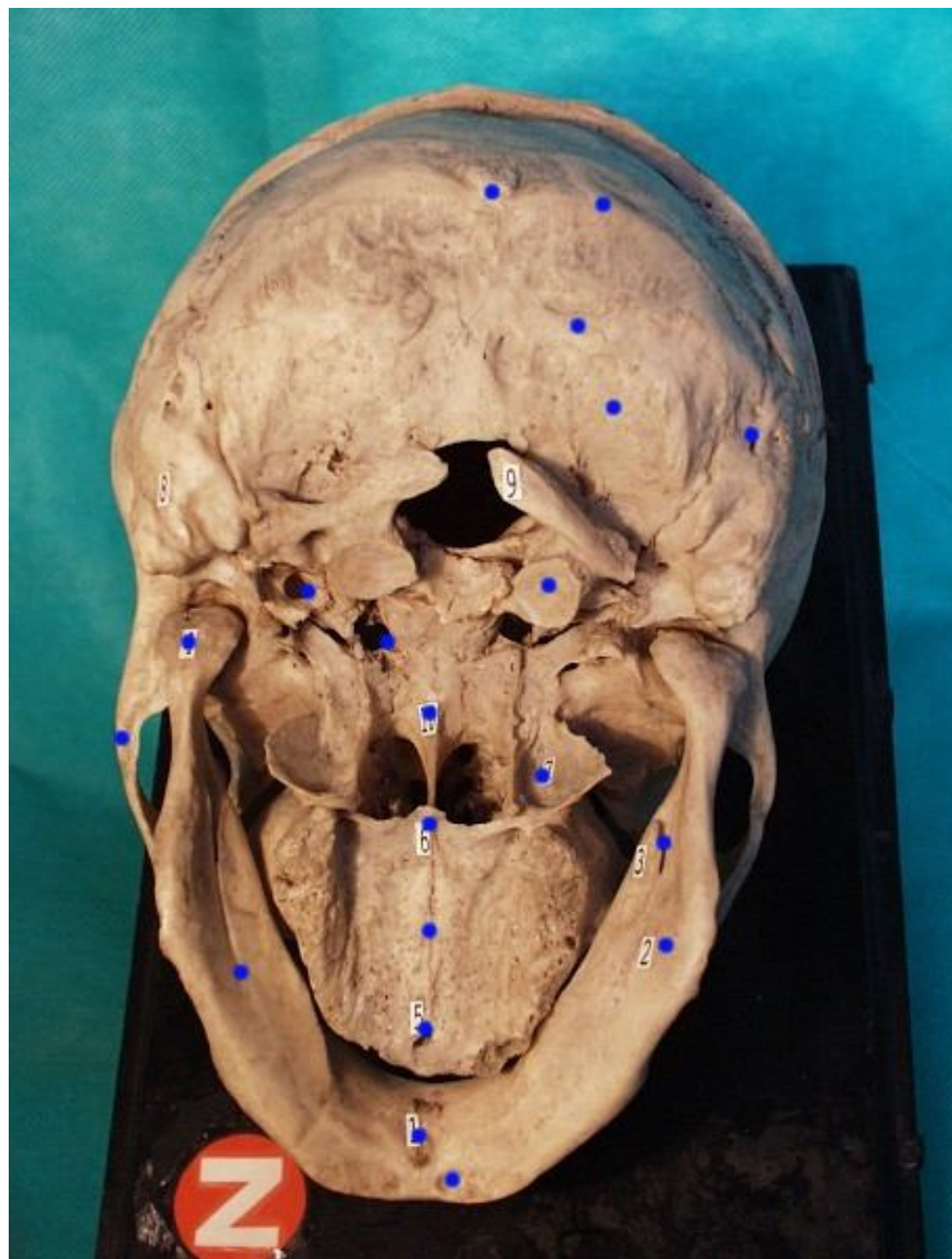

Použité zdroje

- Čihák, Anatomie 1
- Gray, Anatomy
- Petrovický a spol., Anatomie 1
- Sobotta , Atlas anatomie člověka
- <http://anat.lf1.cuni.cz/muzeum/kranio.html>
- Osobní archiv