

Peter Schutz *Kuwait university*

Ivo Klepáček *First Faculty of Medicine*

- Rozdíly týkající se zlomenin mezi mandibulou a střední částí obličejového skeletu
- Mechanismus traumatu
- Četnost druhů zlomenin
- Predisponovaná místa pro zlomeniny v obličejové části fractures
- Pchirurgický přístup a obvyklý postup úpravy zlomeniny

Mandibular fractures

- Condyle 30%
- (Para)symphysis 27%
- Body 17%
- Angle 15%
- Alveol 9%
- Ramus 2%



Midface fractures

- ZMC 37%
- Orbit 30%
- Alveolar process 12%
- Maxilla 11%
- Nasal bones 11%

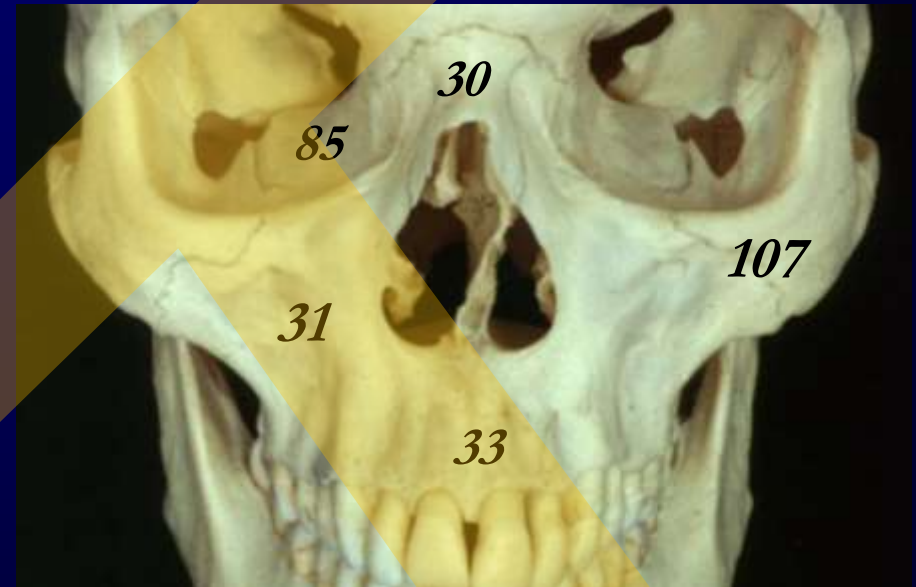

NASAL BONES

Number 1 facial fracture !!

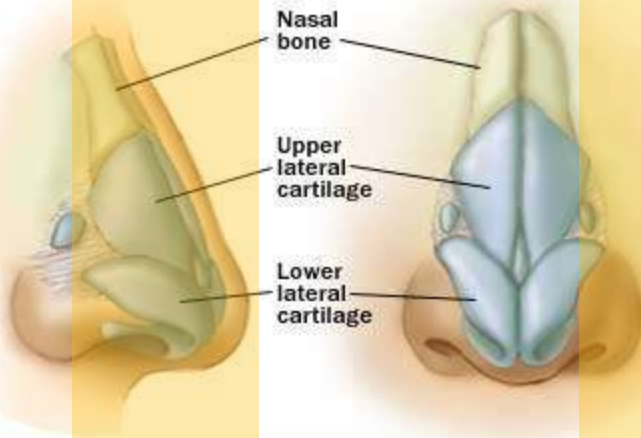

Možnosti léčení obličejových zlomenin

- Pozorování
- Mezičelistní fixace
- Mezičelistní fixace a kostní steh nebo závěs
- Zevní fixátor
- Tahové šrouby
- Mini a mikro destičky
- Kompresivní destičky
- Rekonstrukční dlahy

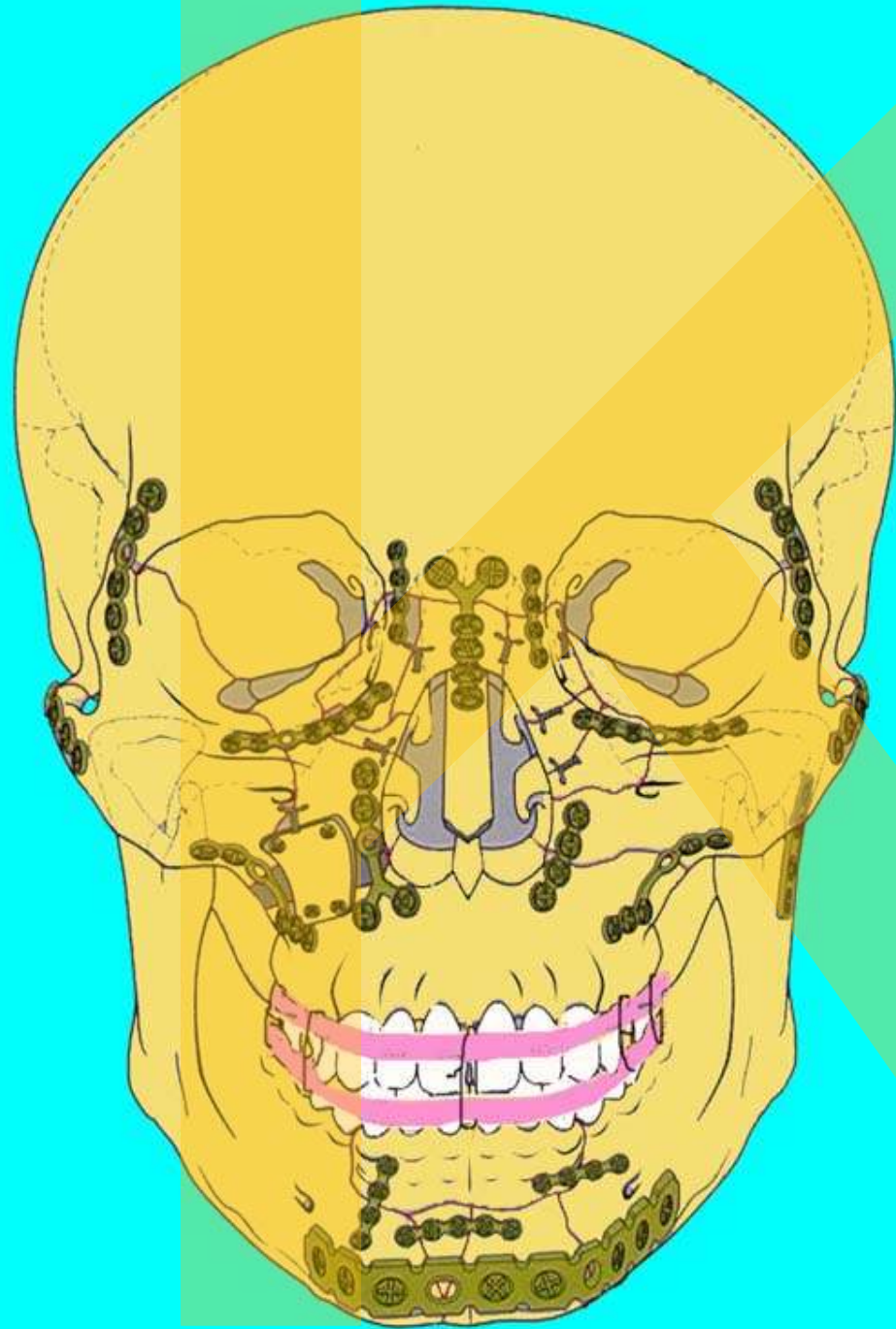
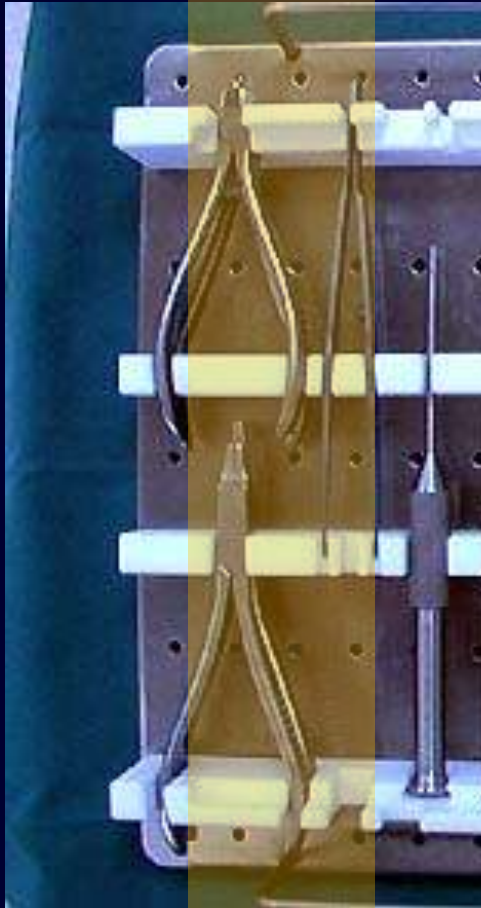

AS A BIOMATERIAL

Corrosion
Carcinogenicity

Strength
Stability - OSTEOINTEGRATION

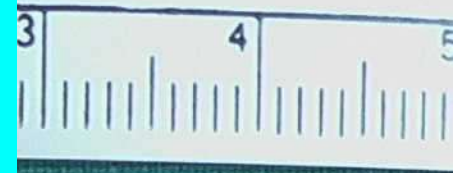

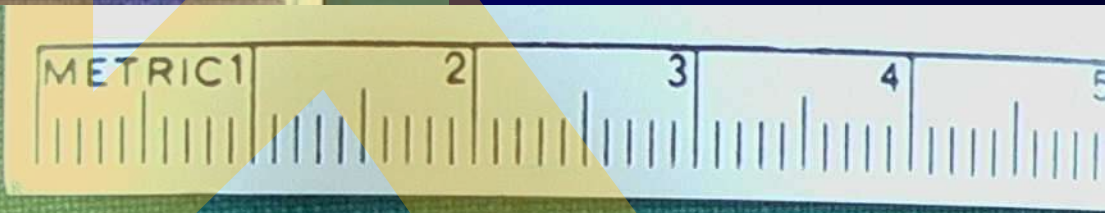
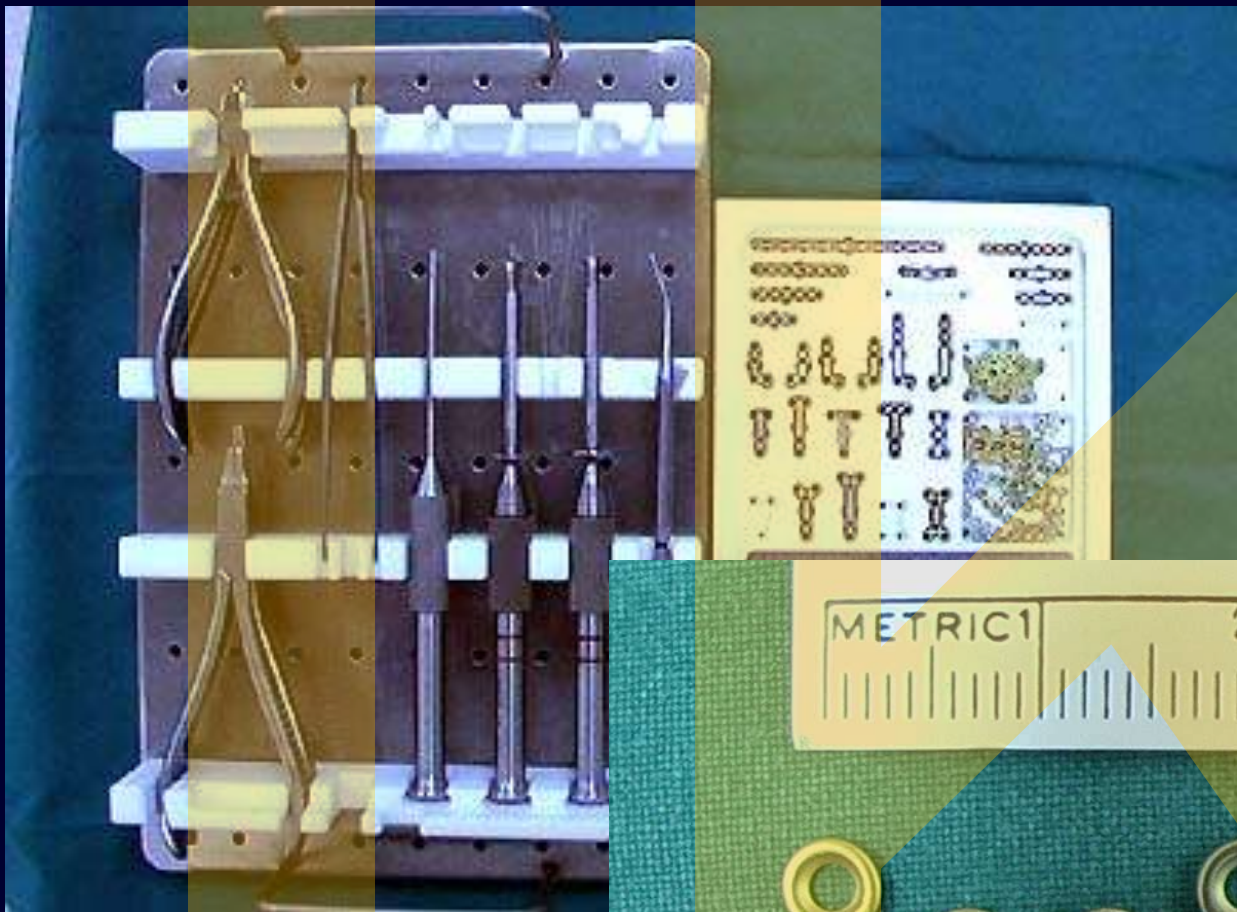

TITANIUM JAKO BIOMATERIÁL

- Rezistentní vůči korozi
- Žádná toxicita nebo karcinogenita
- Ohybatelnost
- Mechanická síla
- Tkáňová kompatibilita - OSTEOINTEGRACE

Useful positions ?



*Champy M, Loddé JP, Schmitt R, et al:
Mandibular osteosynthesis by miniature screwed plates via a buccal approach.
J Max-fac Surg, 1978, Vol. 6, p. 14-21.*

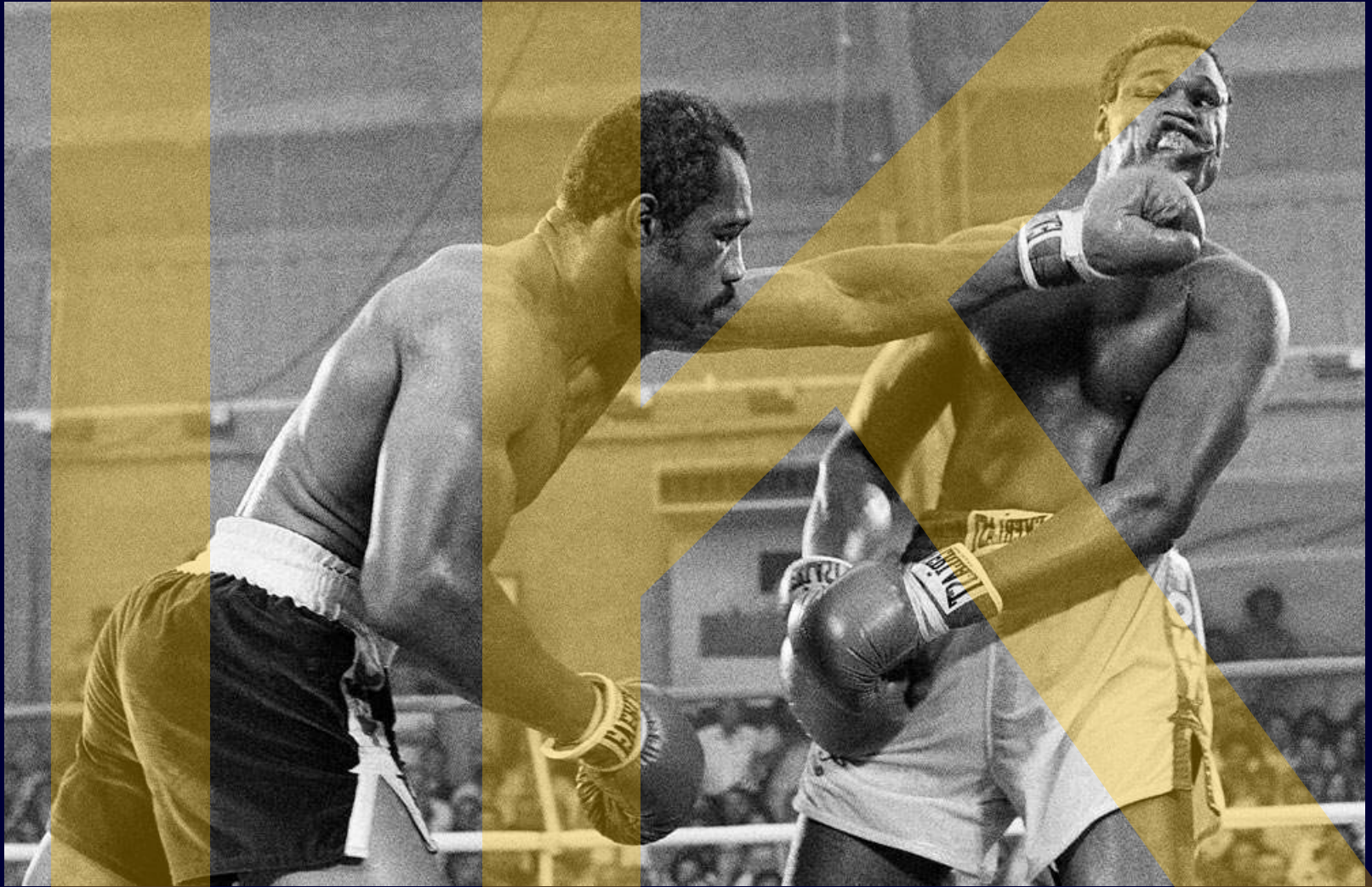

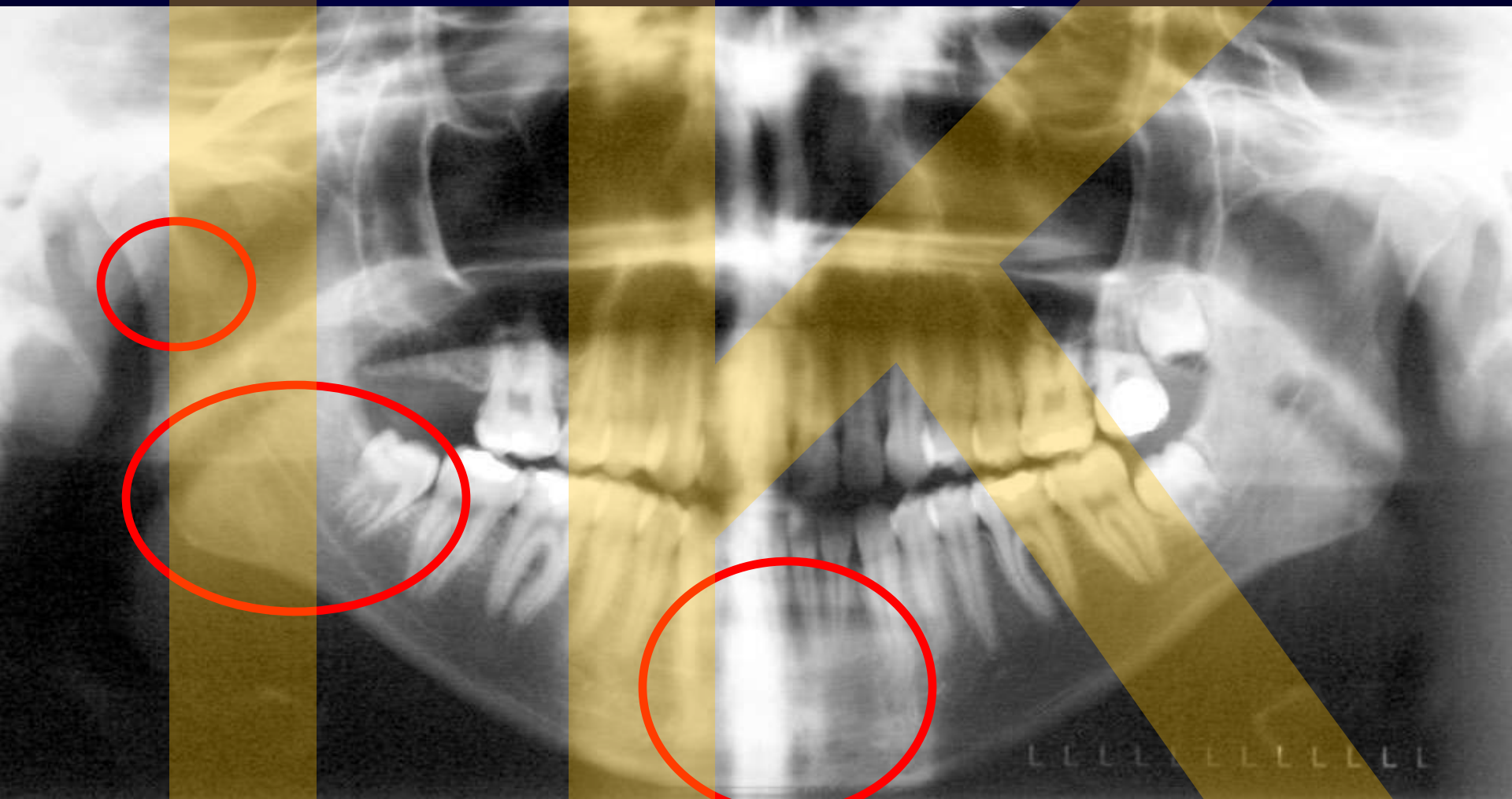

Some fractures - examples



MIDFACE

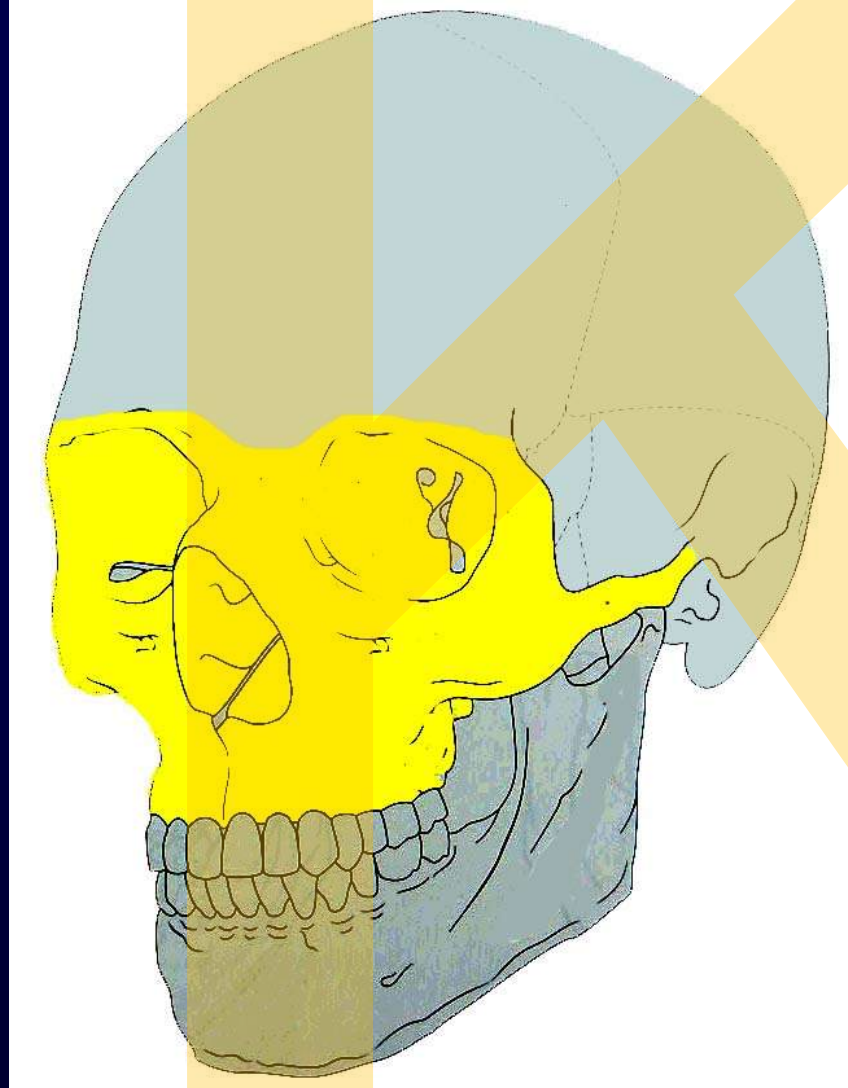

*Surgeon
view*

LE FORTOVY LOMNÉ LINIE

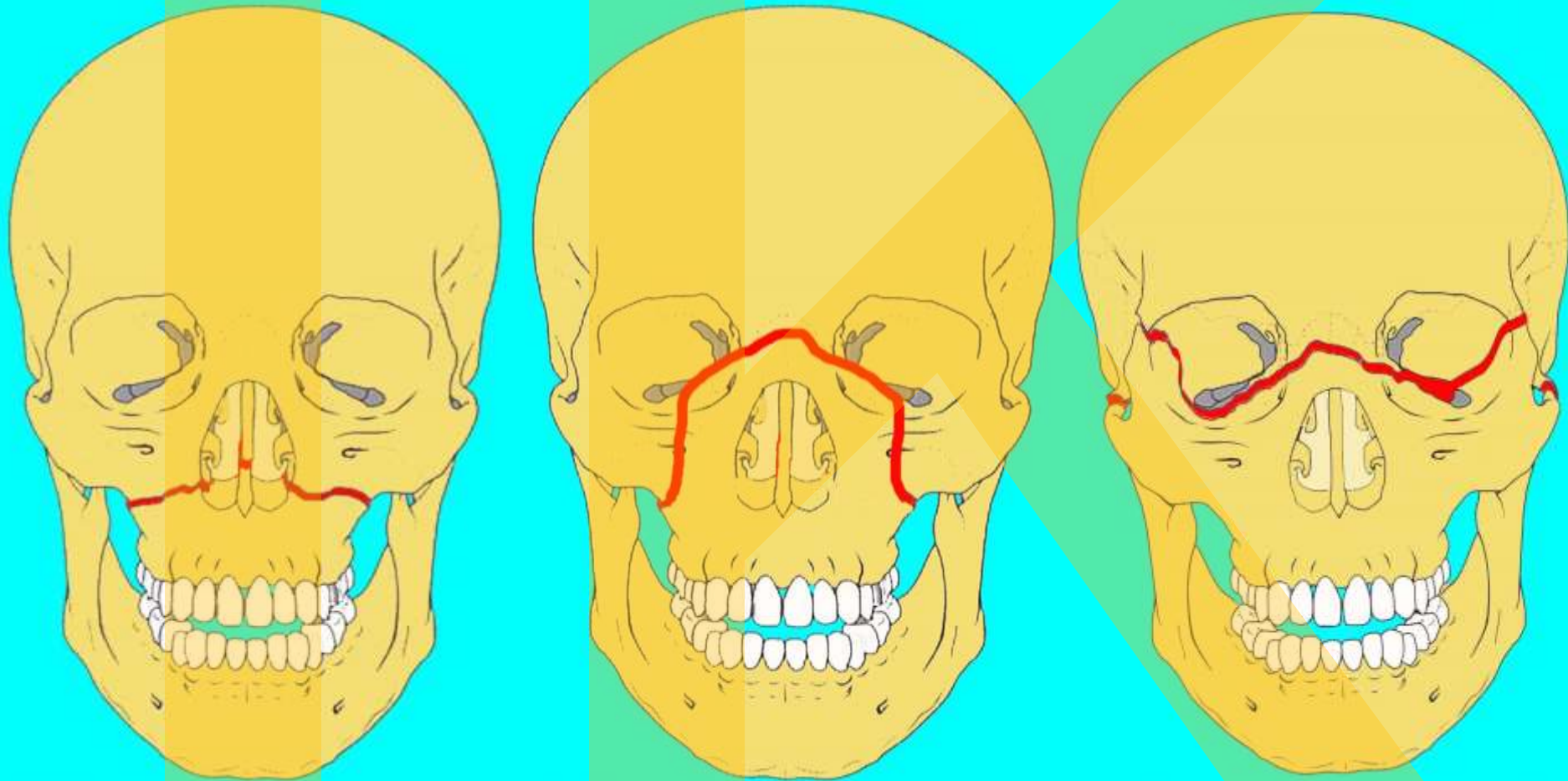

LE FORT FRACTURES

LE FORT I

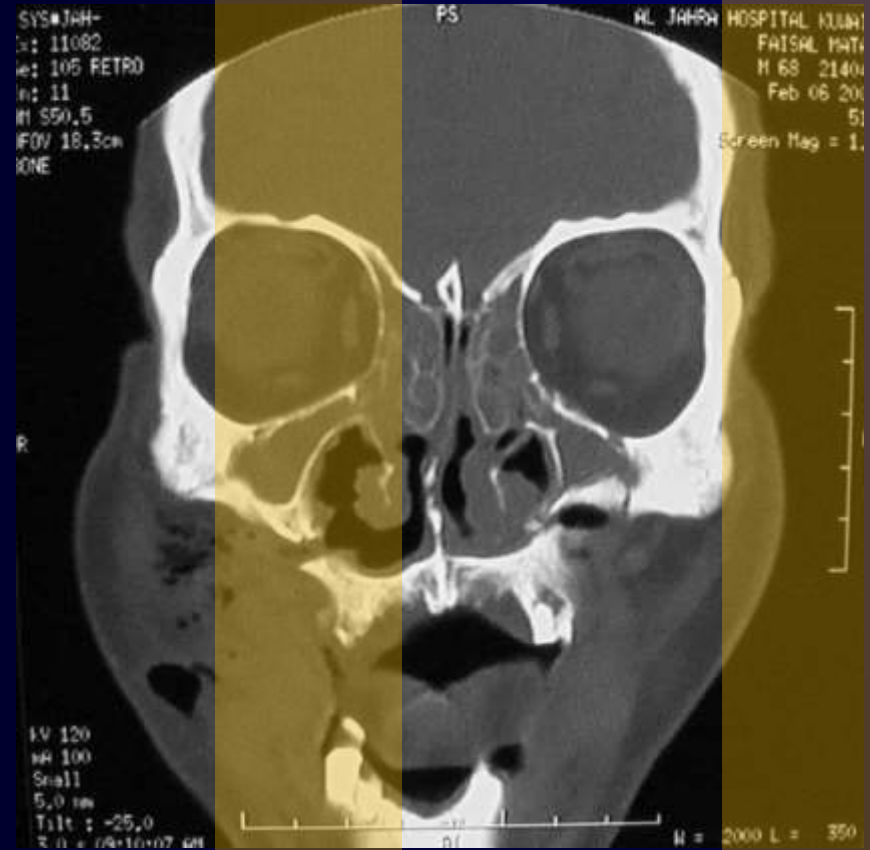

LE FORT II

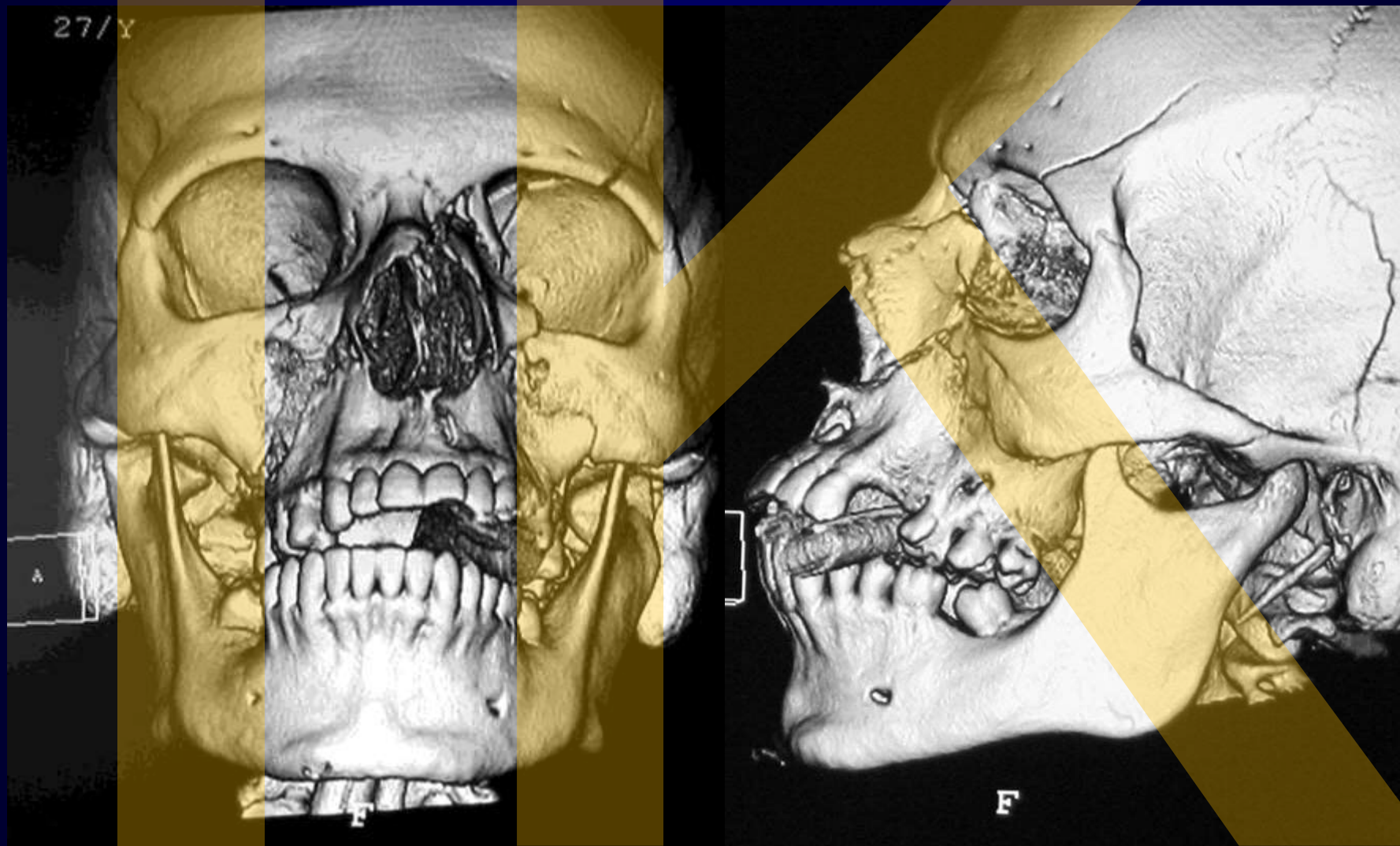

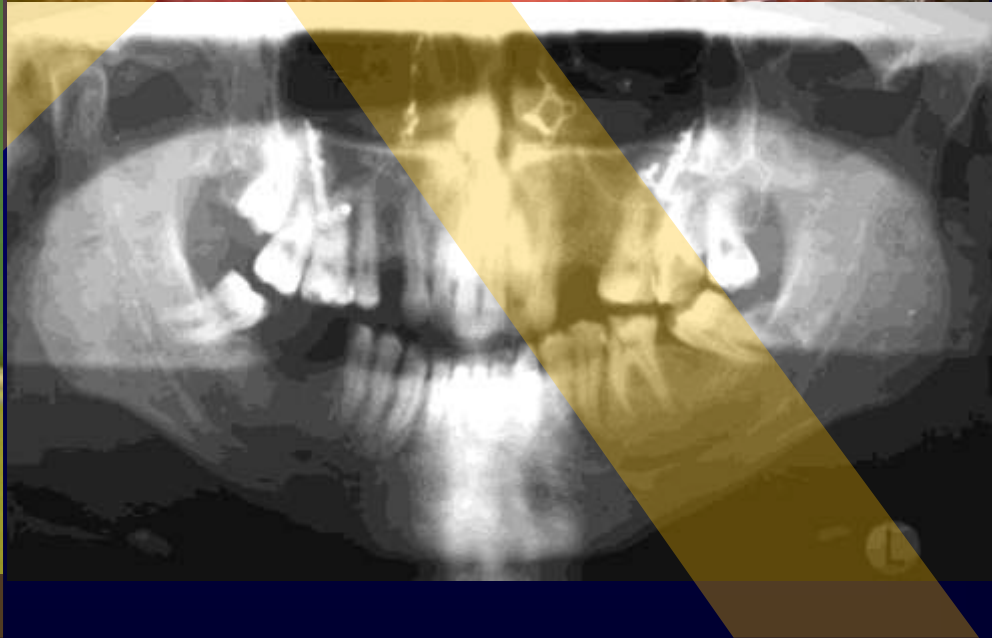

LE FORT III

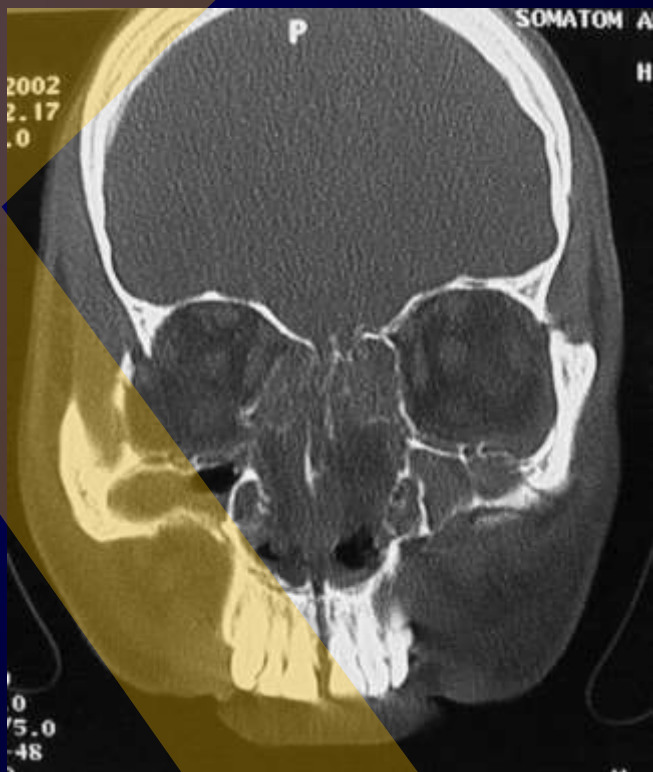
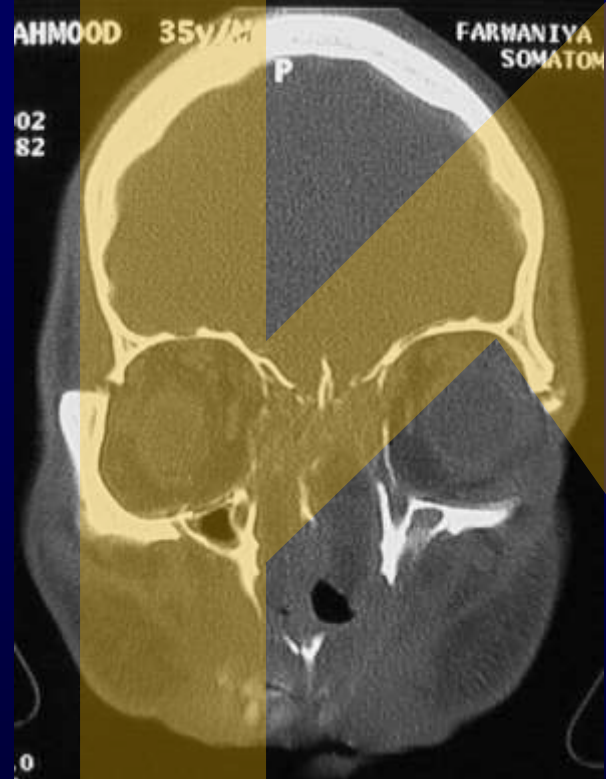

WASSAM NASSEB
3434 M/40y
2863-11
-684.00 mm

Institution Name
Philips Mx8000 Dual
20 Oct 2005 12:15:42.6
120kV, 185mAs
SC 240.0 mm
SW 3.00 mm
Z 1.42

R

P

5 cm

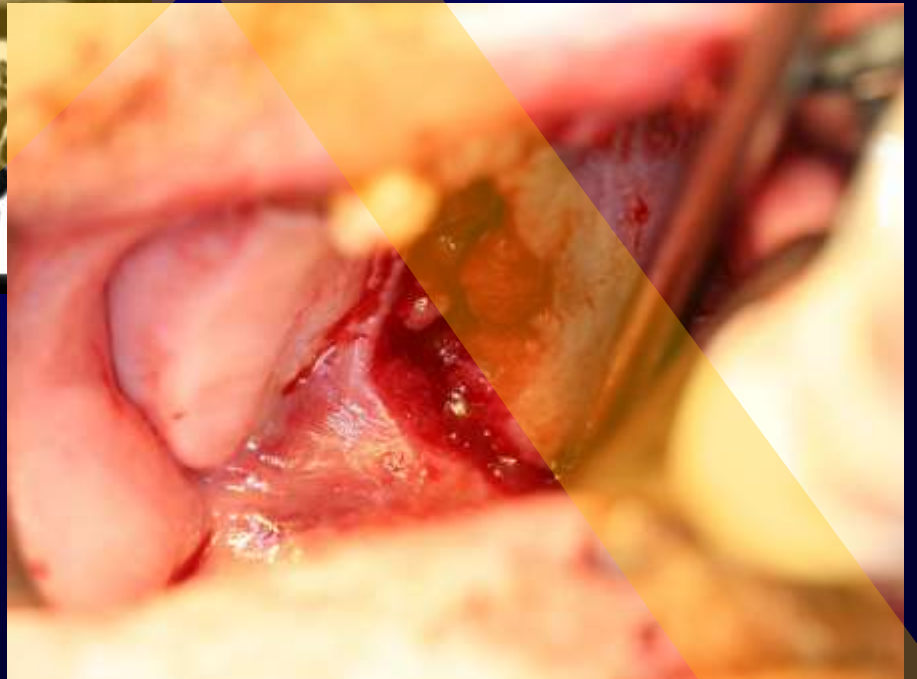

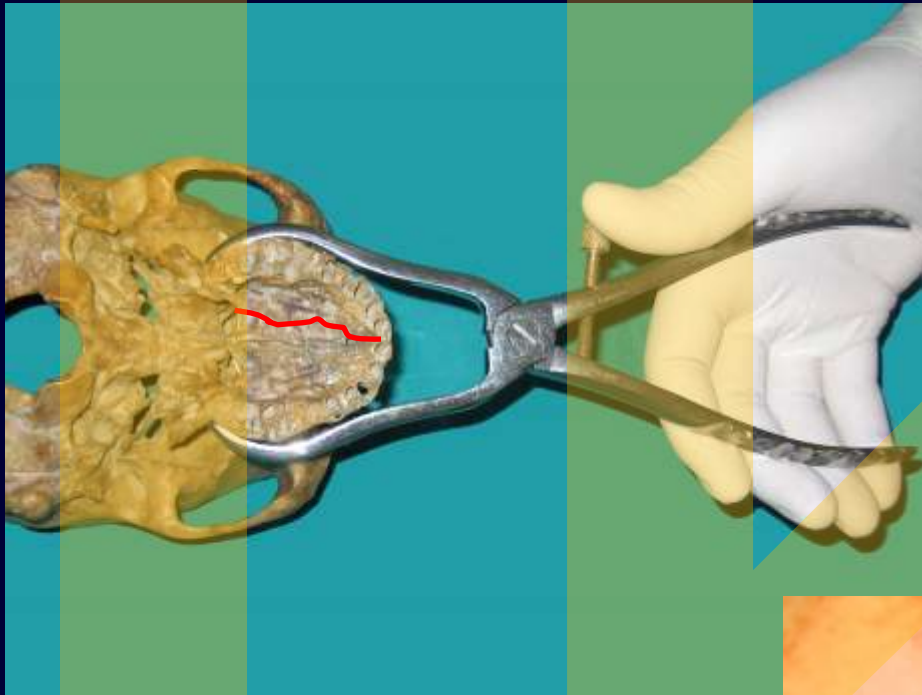

ZYGOMATIC ARCH

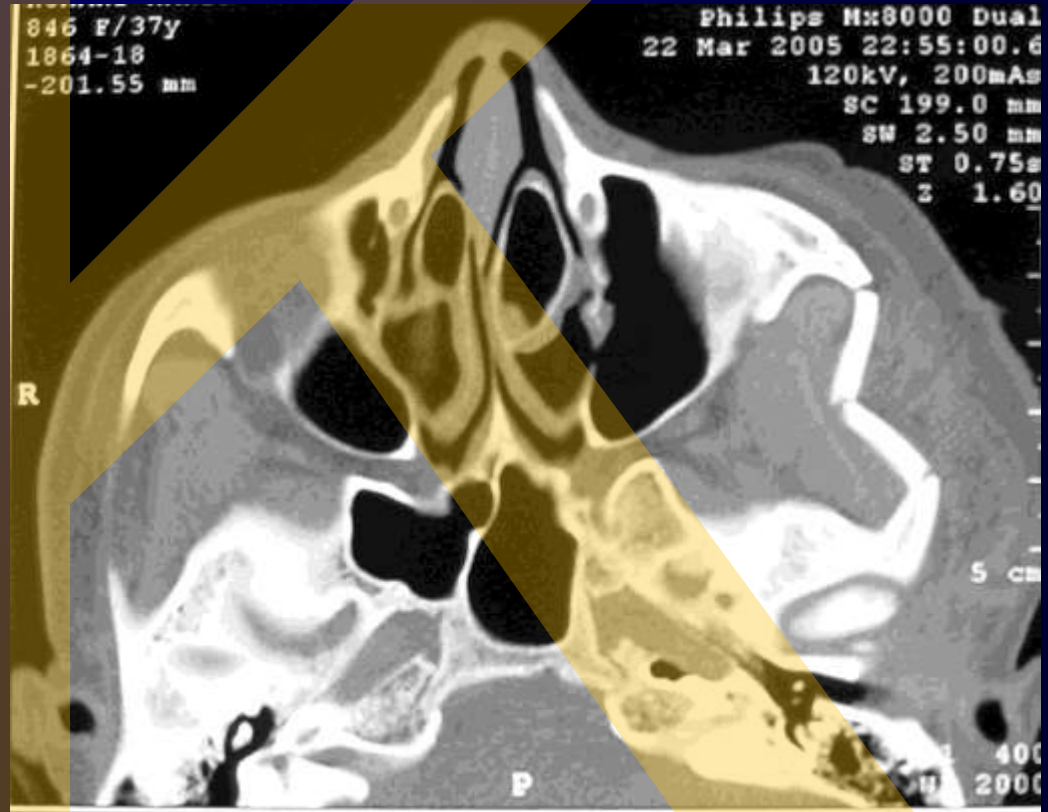
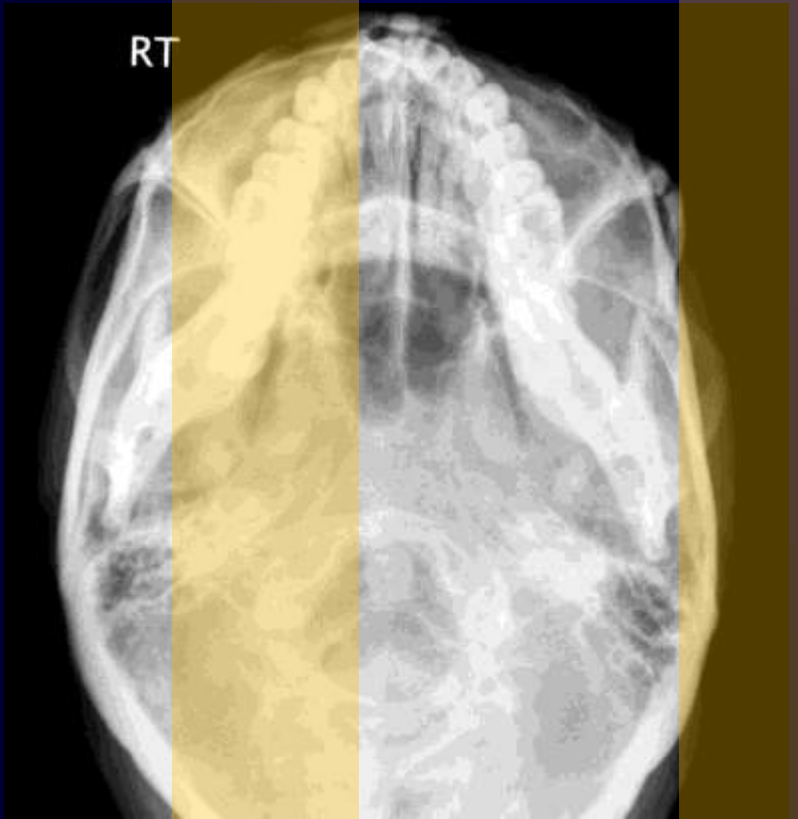

ZYGOMATICO-MAXILLARY COMPLEX

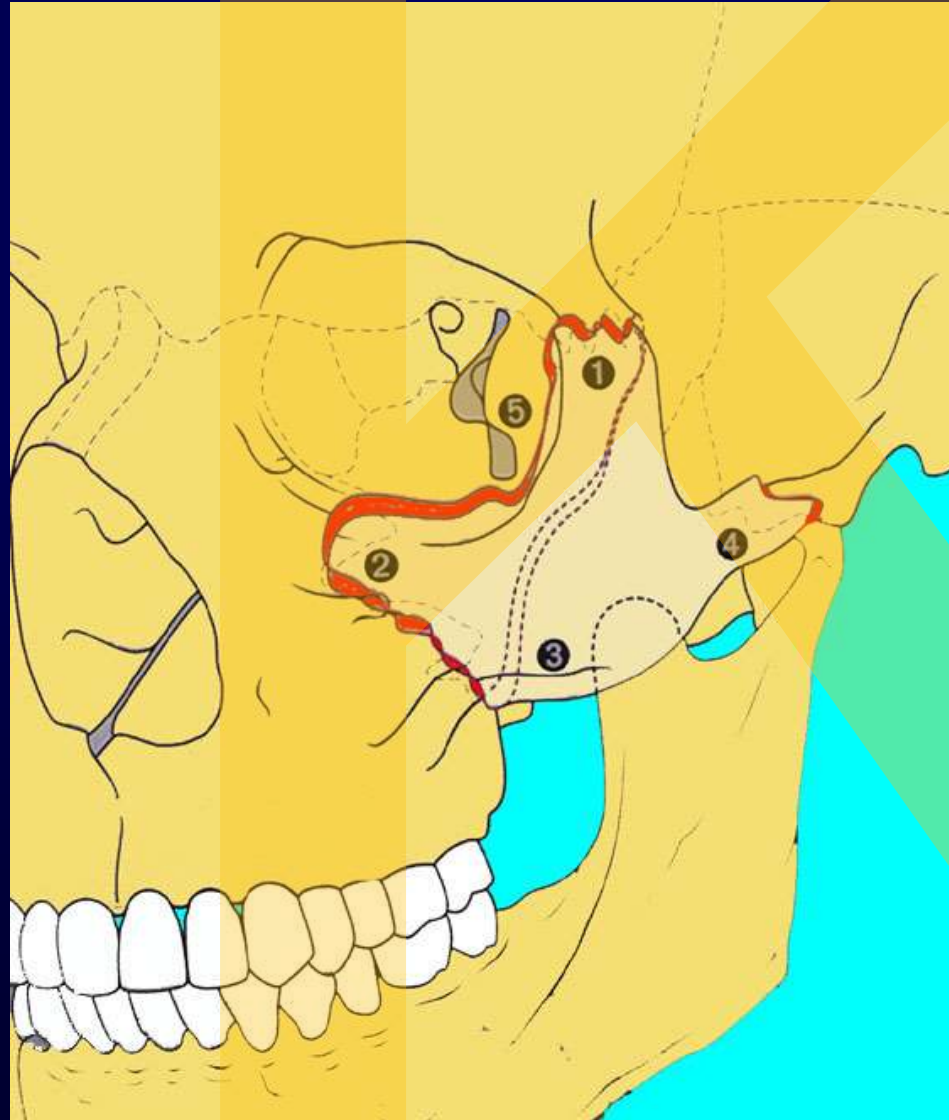



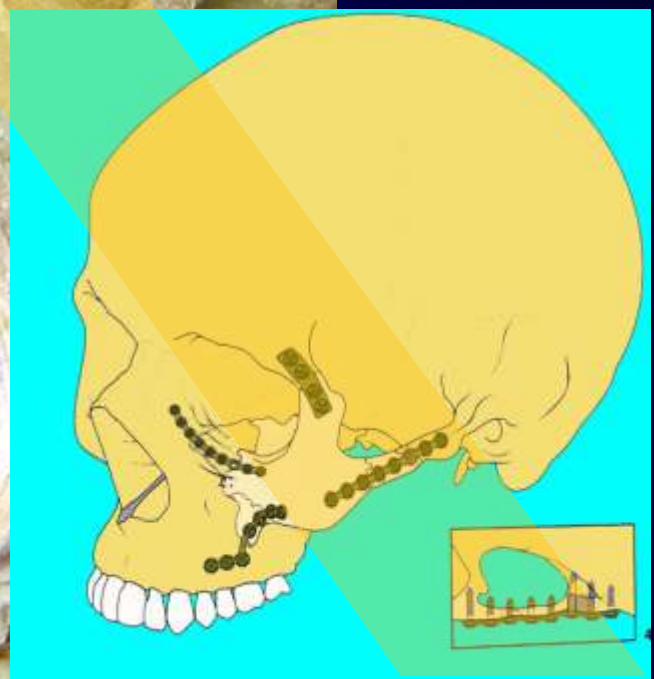
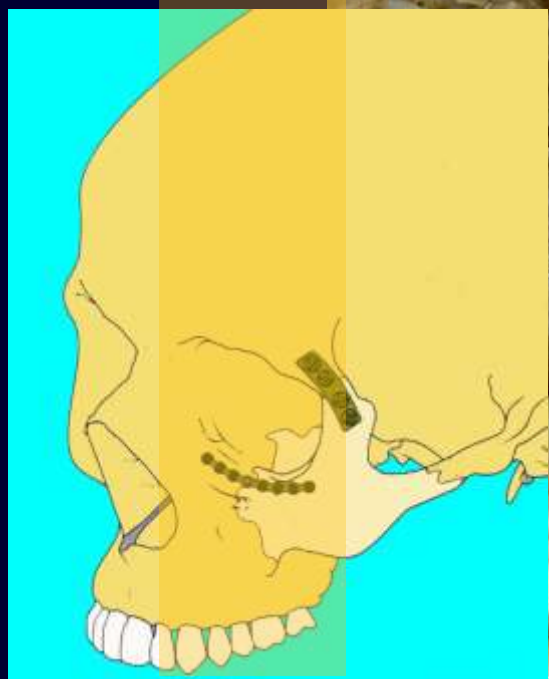

ORBIT



BLOW-OUT

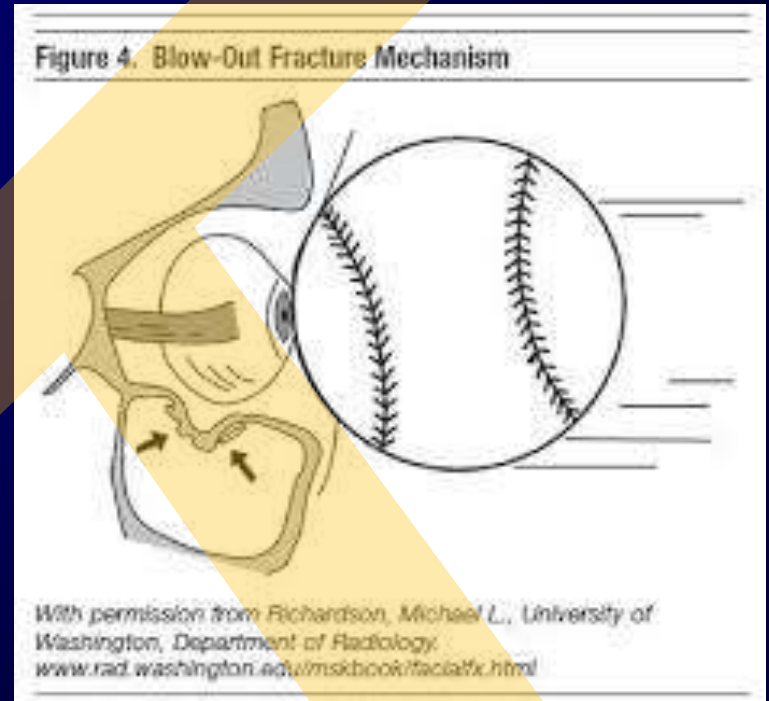
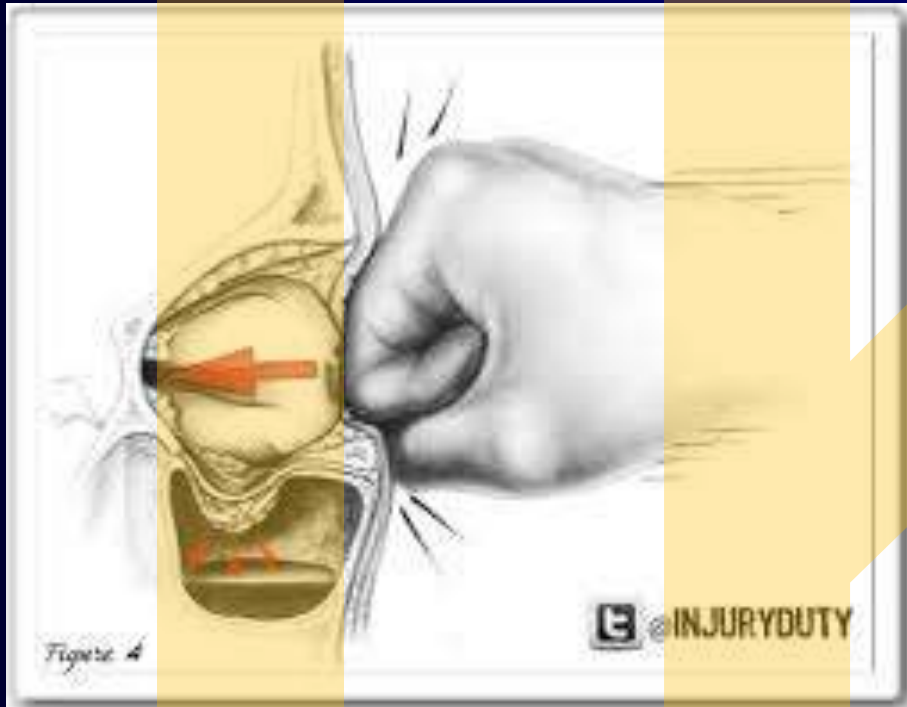

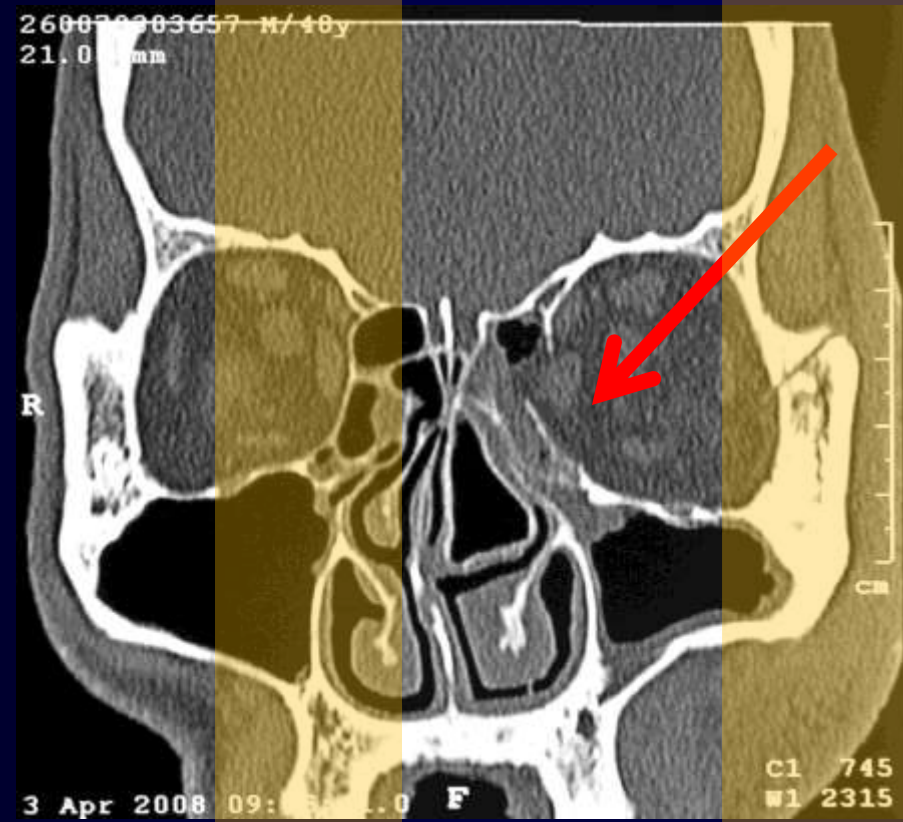

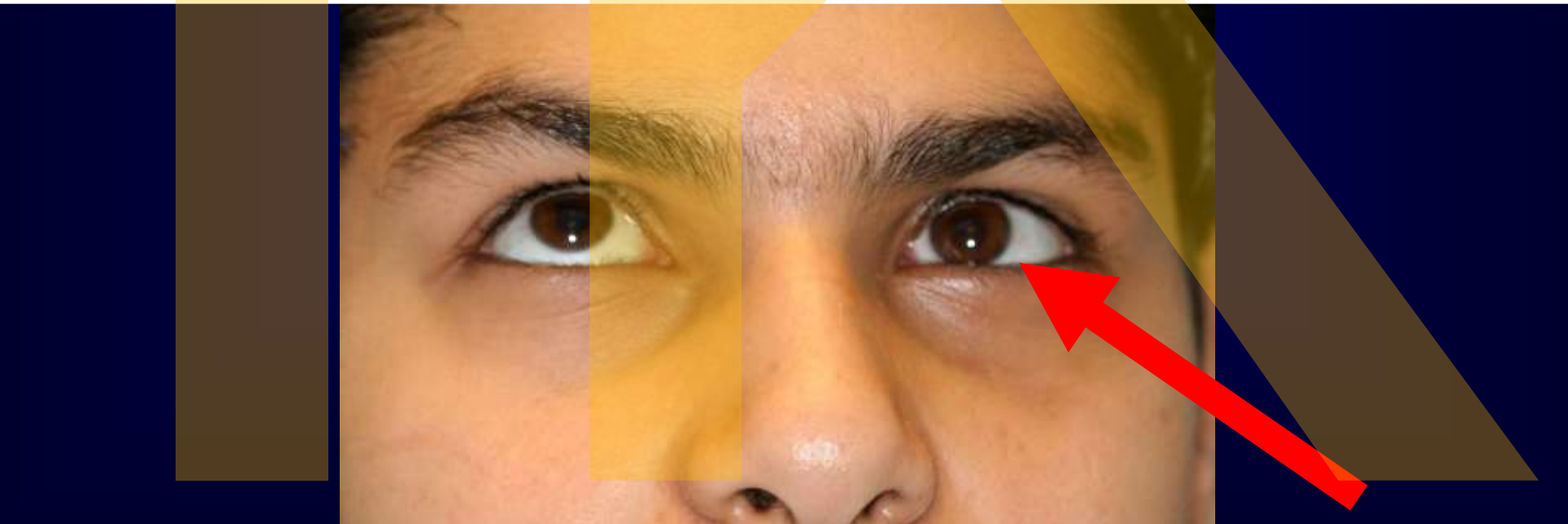

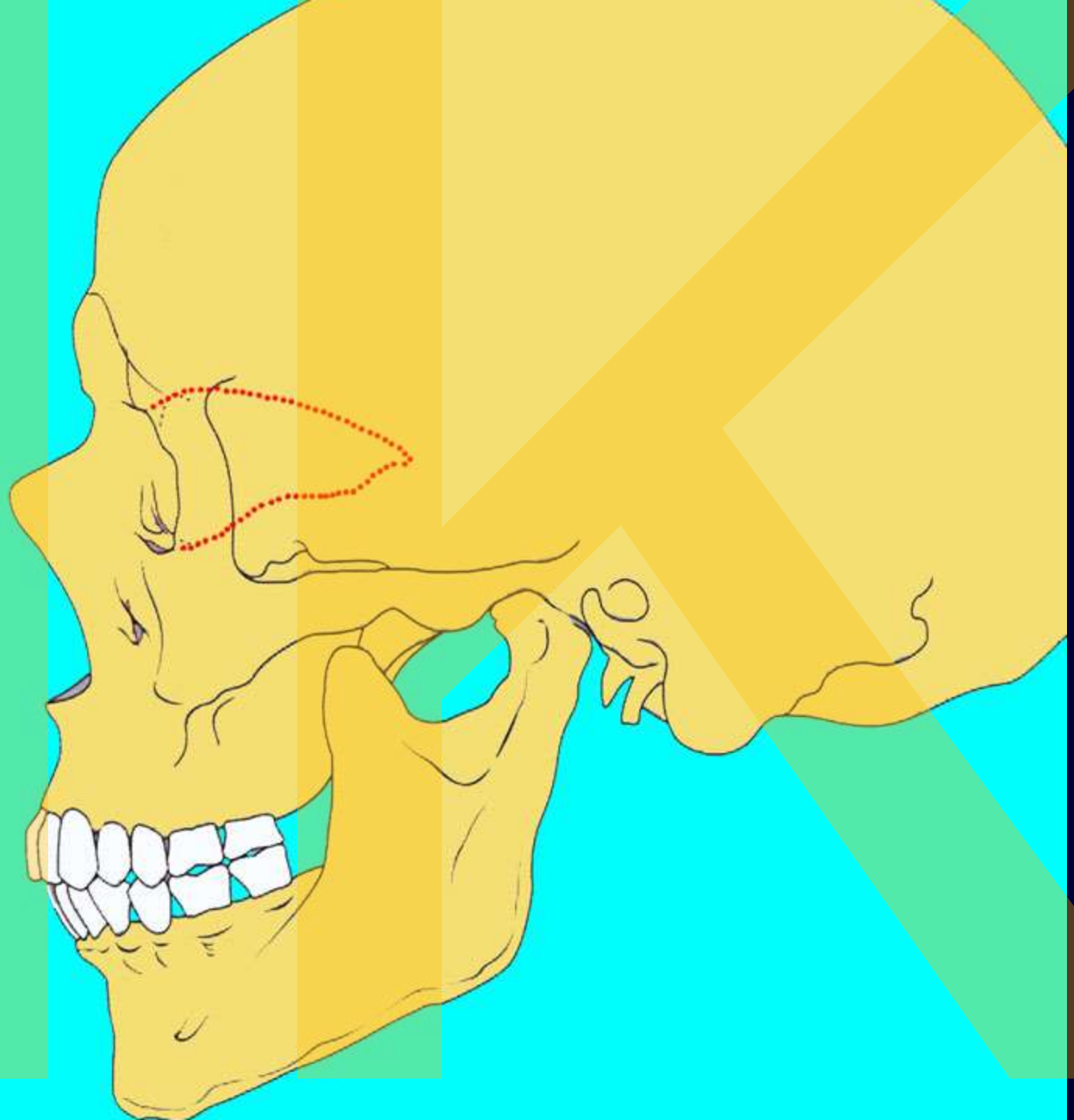



KONEC
END