

CLINICAL ANATOMY OF THE HEAD

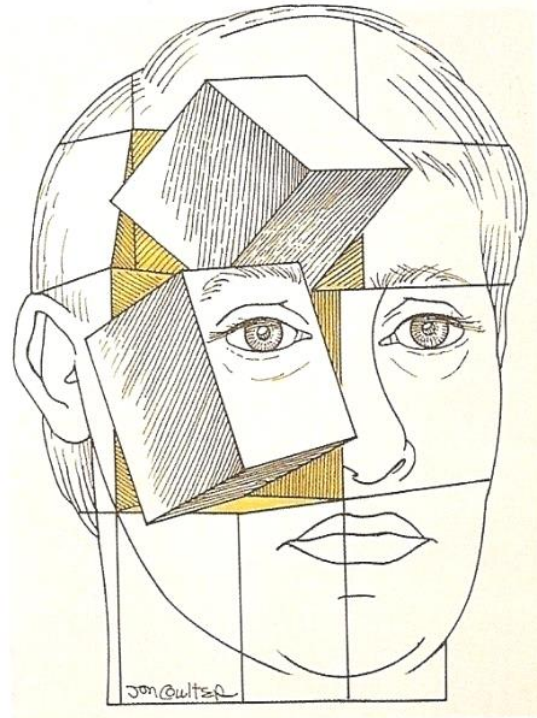

Chovanec M^{1,2}

¹Department of Otorhinolaryngology, 3rd Medical Faculty,
University Hospital Kralovske Vinohrady

²Institute of Anatomy, 1st Medical Faculty,
Charles University Prague



Head – palpation

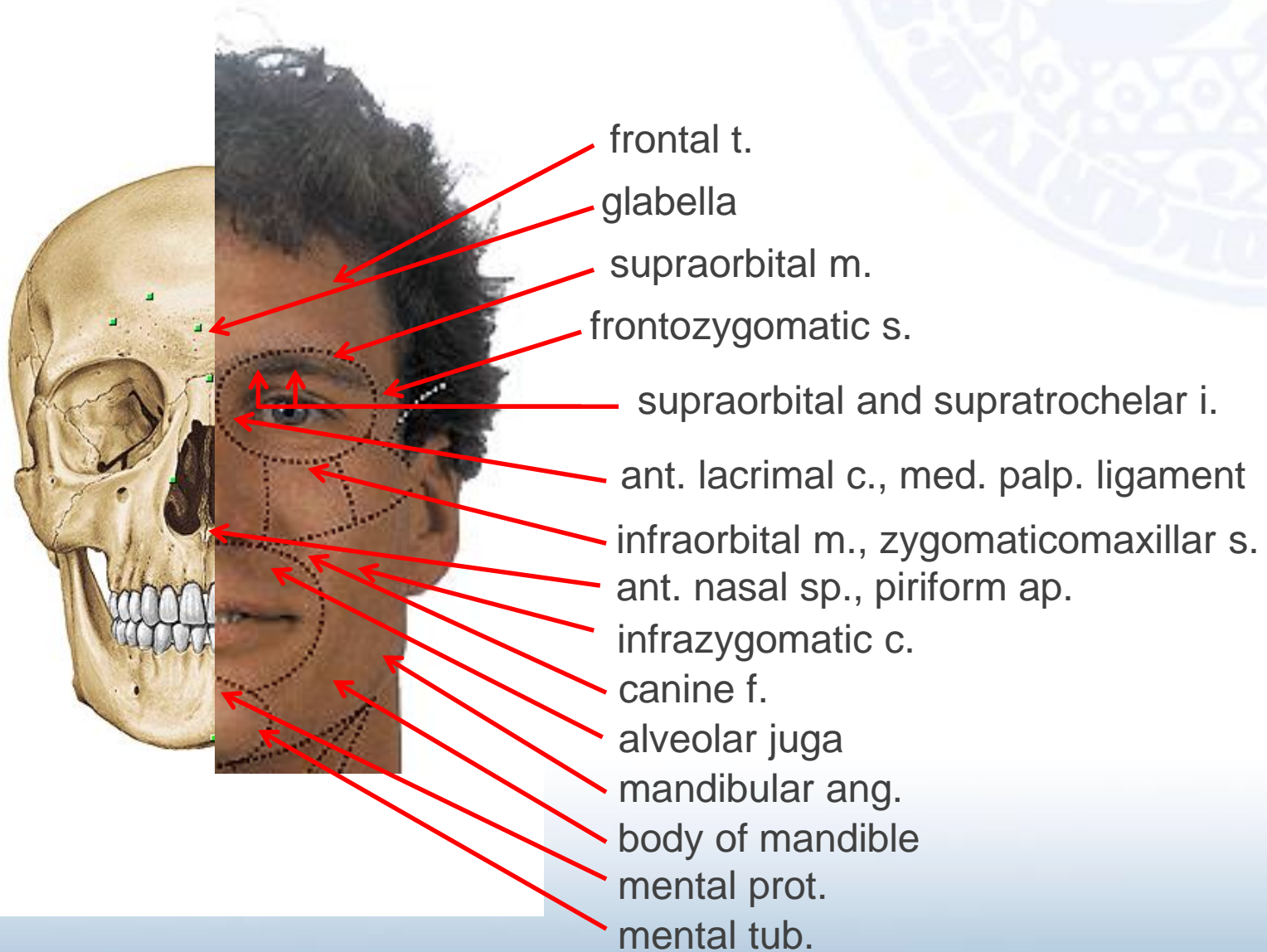

Head – palpation

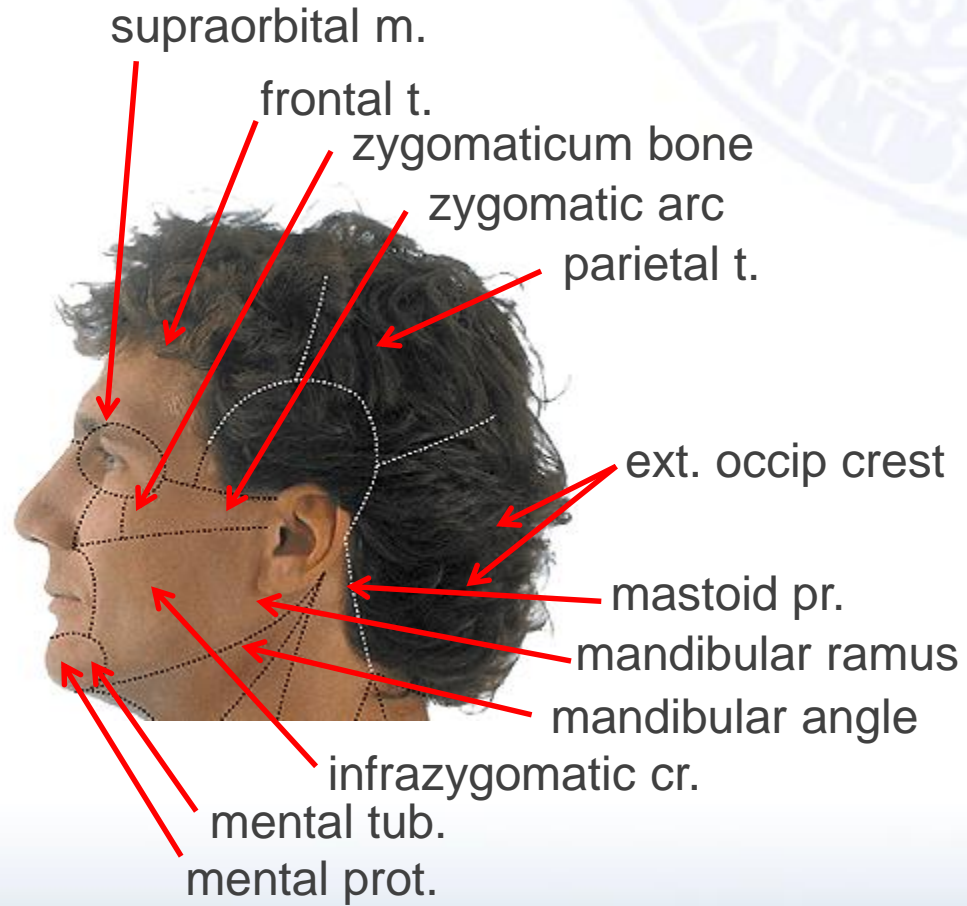
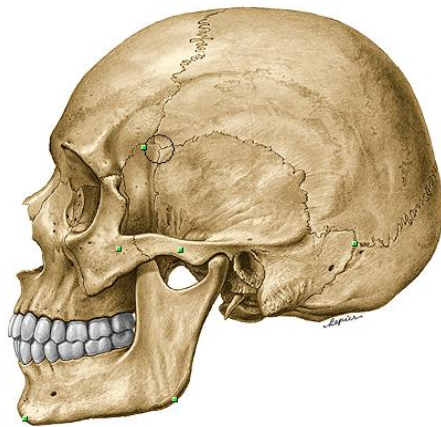

Arteries of the head

Bleeding - compression
facial a.
superf. temporal a.

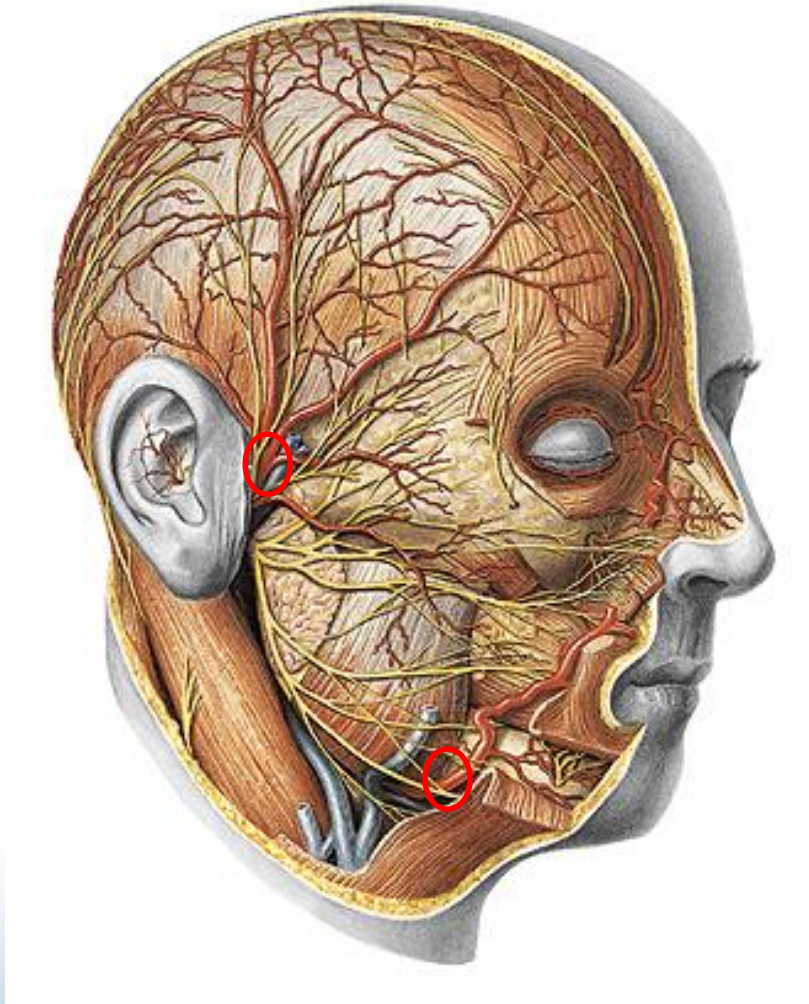

Arteries of the head

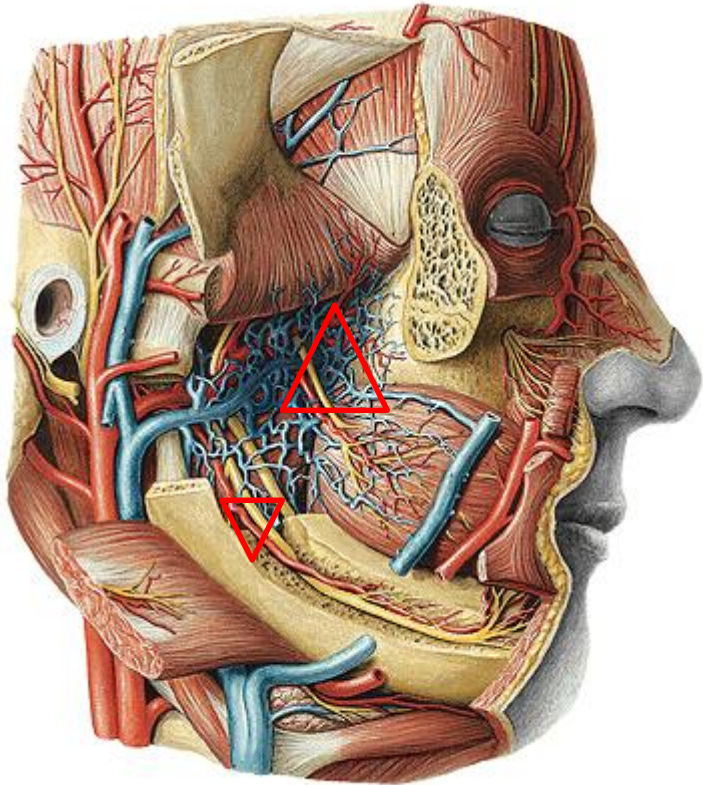

bleeding - compression

gret. palatine a.

inf. alveolar a. – alveolus

pterygoid v. plexus

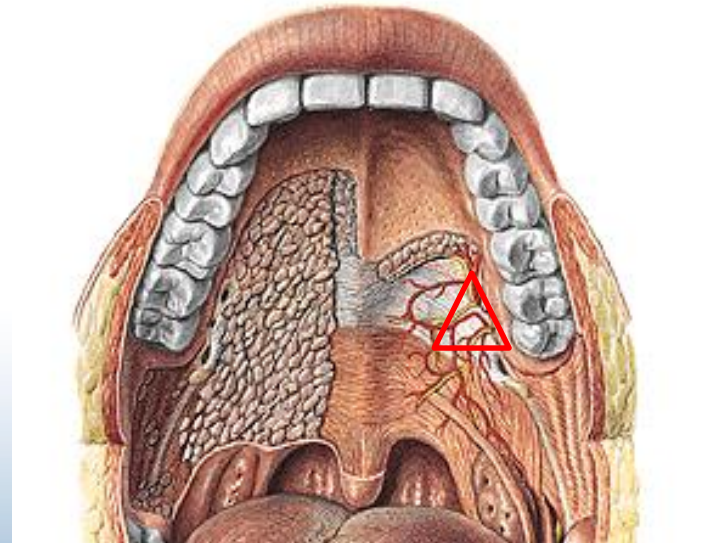

Arteries of the head

bleeding - ligation

lingual a.

(Pirogov's tr. Béclard's ang)

facial a.

(submandibular tr.)

maxillary a.

(infratemporal f.)

ext. carotid a.

(carotic tr.)

comon carotid a.

(arterial circle of Willis!)

comon carotid a.

(compression – carotic tr. - transv. pr. C6)

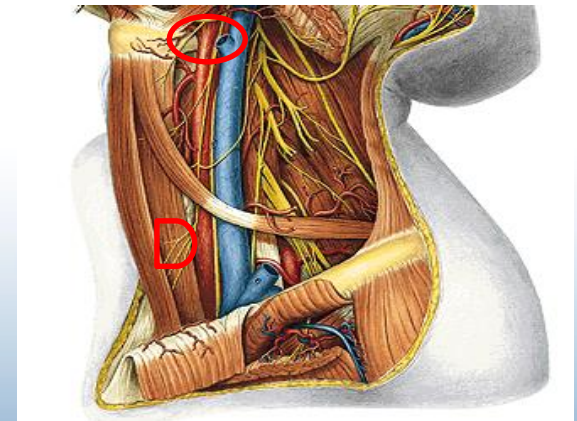
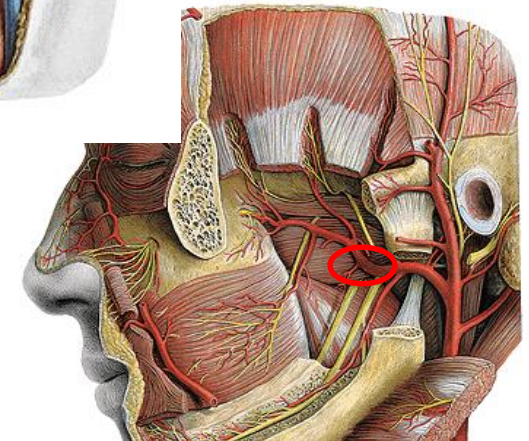
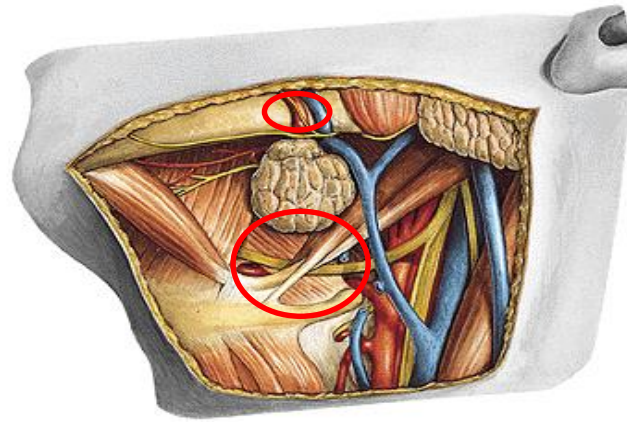

Arteries of the head



skin incisions

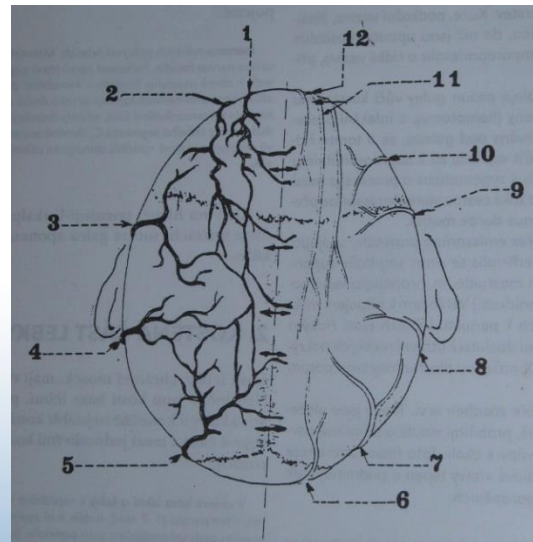

arteries and nerves of the scalp

- 1 - supratrochlear a.
- 2 - supraorbital a.
- 3 - superf. temporal a.
- 4 - post. auricular a.
- 5 - occipital a.
- 6 - tert. occipital n.
- 7 - great. occipitali n.
- 8 - lesser occipital n.
- 9 - auriculotemporal n.
- 10 - zygomaticotemporal n.
- 11 - supraorbital n.
- 12 - supratrochlear n.

Arteries of the head

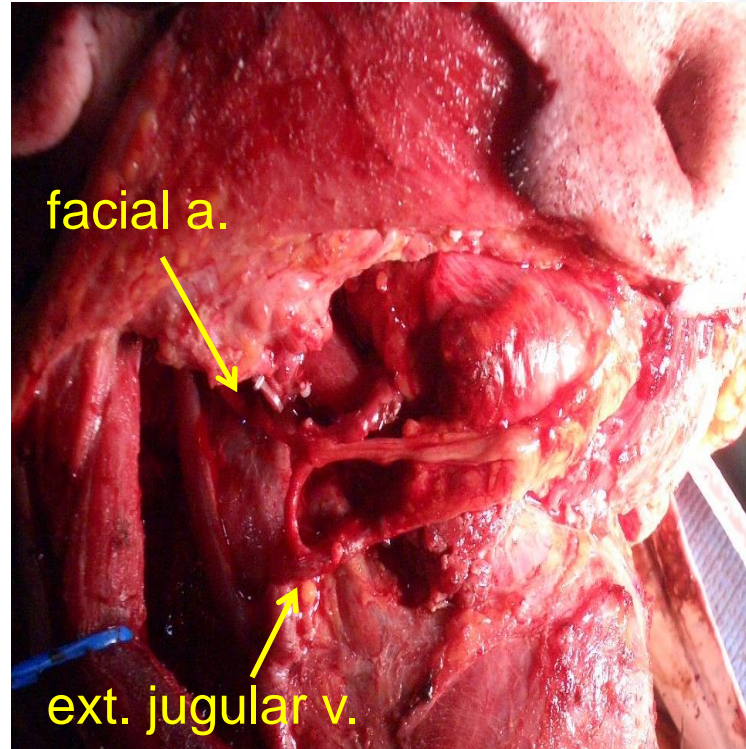

microvascular reconstruction
(rect. abdominis free flap)

Arteries of the head



CAVE:! anastomoses
ext. and int. carotid aa.
supratrochl. a./angular a.
vidian a.



Angiofibroma of nasopharynx
(sphenopalatine f.) maxillary a. -
angiography and embolization

Veins of the head

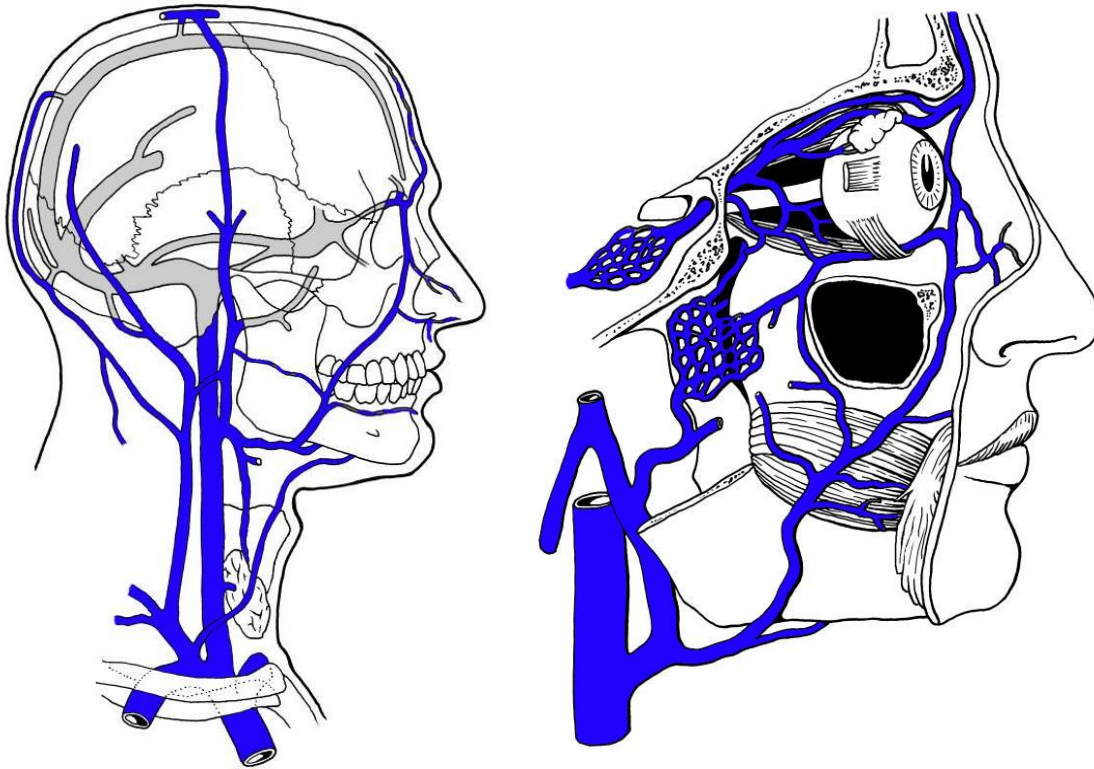

venous anastomoses (spread of infection)

- facial v.
- supraorbital/supratrochlear v.
- sup. and inf. ophthalmic vv.
- cavernous s.
- pterygoid v. pl.
- maxillary v.
- retromandibular v.
- ext. palatine v.
- deep facial v.
- superf. and med. temp. vv.
- parotid vv.
- transv. facial v.



Lymphatic drainage of the head

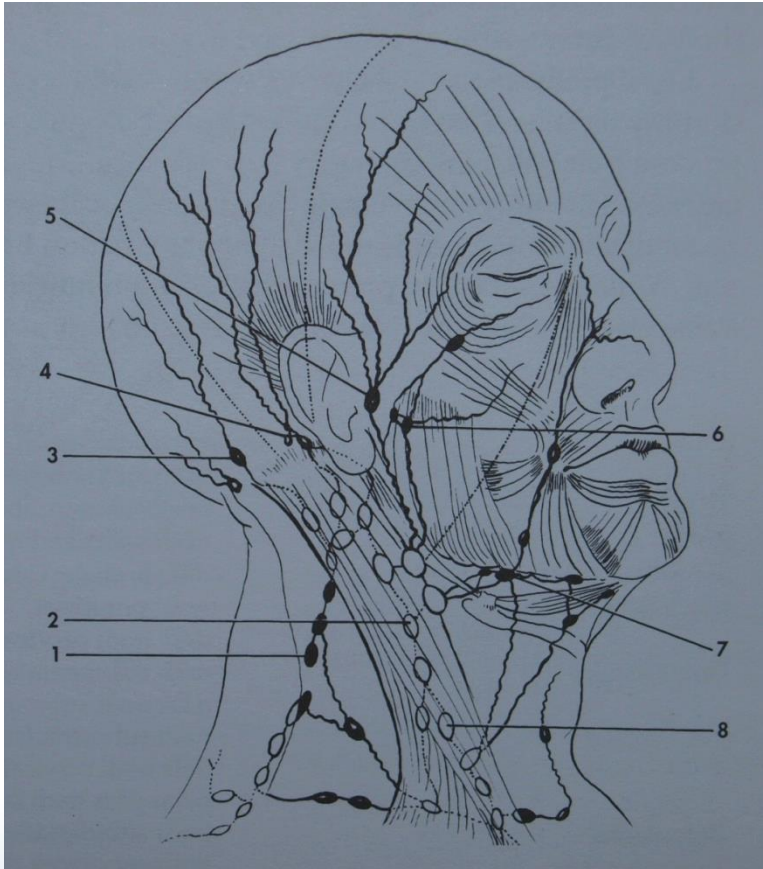

Lymph nodes of the head and neck

(acc. to Borovanský 1976)

- 1 - cervic. superf. LNs
- 2 – deep sup. cervical LNs
- 3 – occipital LNs
- 4 – retroauricular LNs
- 5 – preauricular LNs
- 6 – parotid LNs
- 7 – submandibular LNs
- 8 – deep inf. cervical LNs

Sensitive innervation of the head

gr. occipital n.

CN V/1

CN V/2

CN V/3

cervical pl.

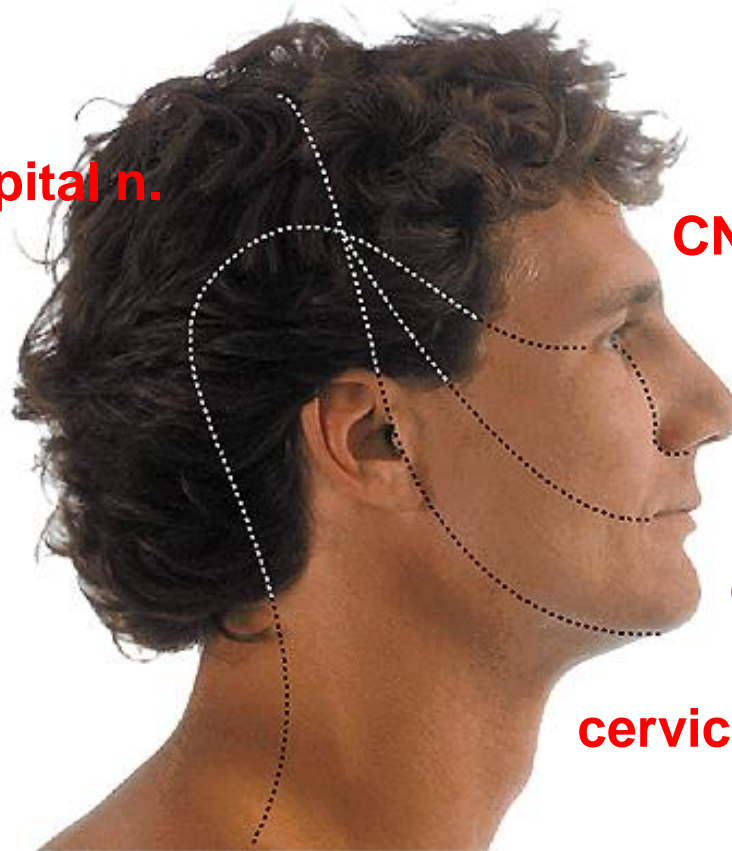

Sensitive innervation of the head

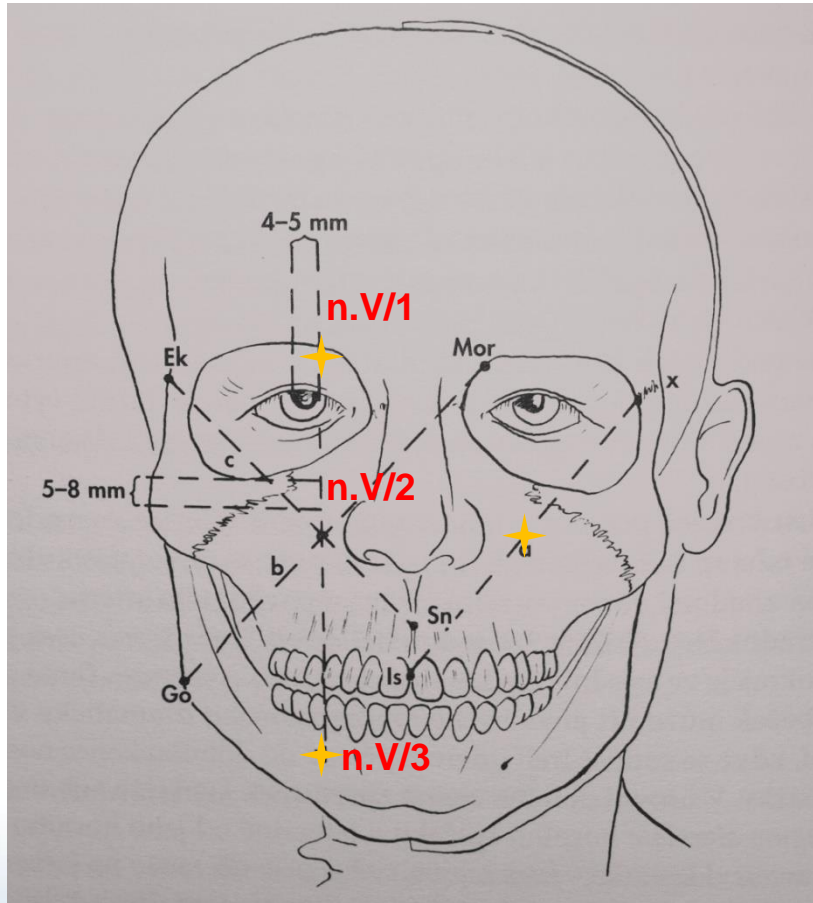

Exit points of CN V

Ek - ektokonichion

Go - goniale

Is - incisale superius

Mor - medioorbitale

x – frontozygomatic s.

a – line of Černý

b – line - Mor a Go

c – line - Sn a Ek

Sensitive innervation of the head



palpation

Esencial neuralgia of CN V

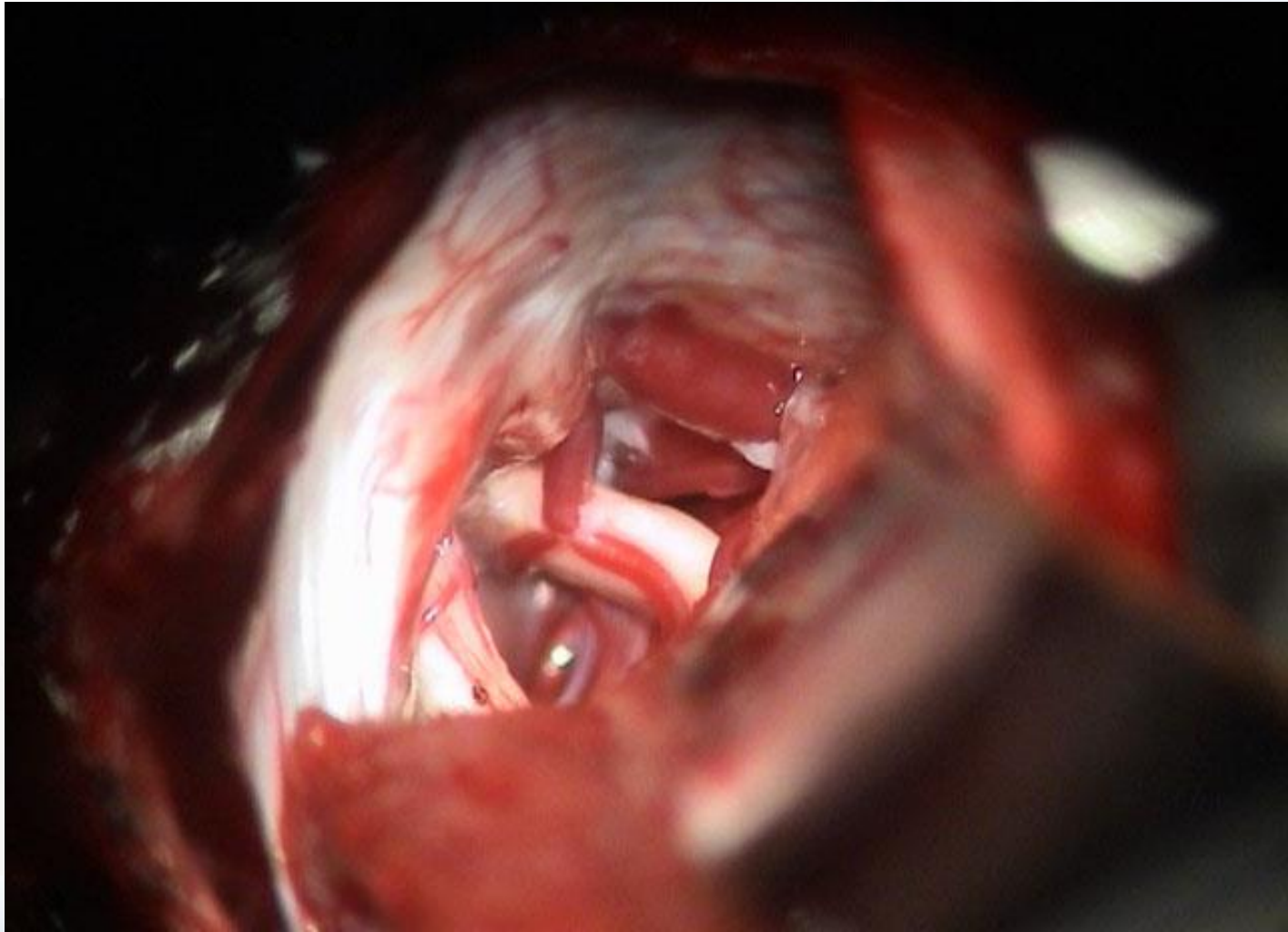

neurovascular conflict of CN V and AICA

Anesthesia of the oral cavity

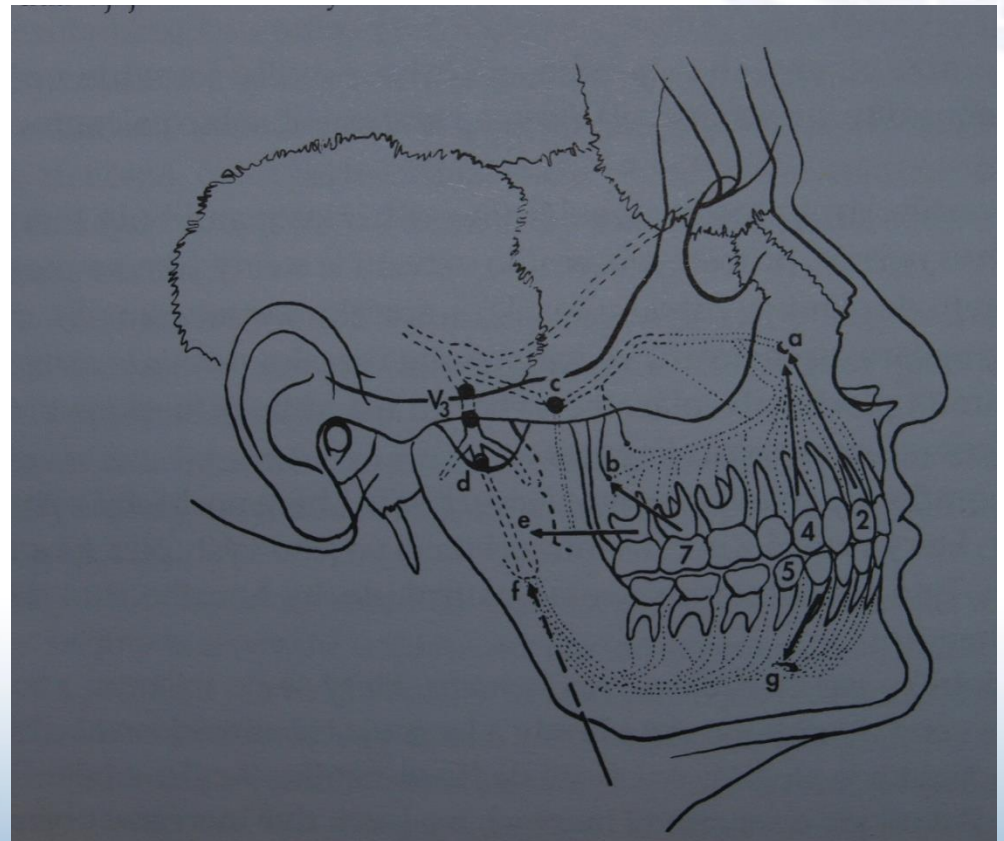
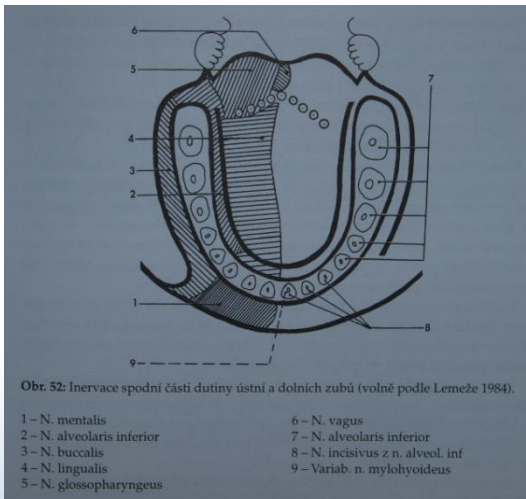
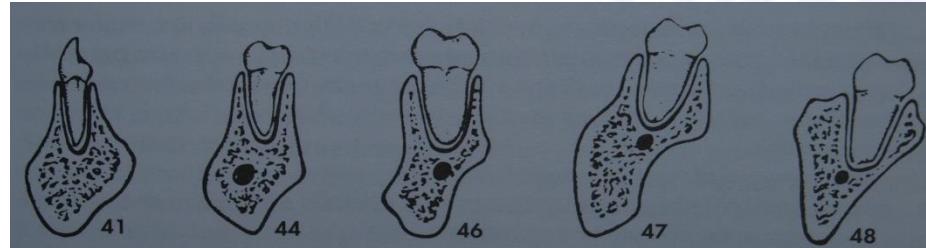
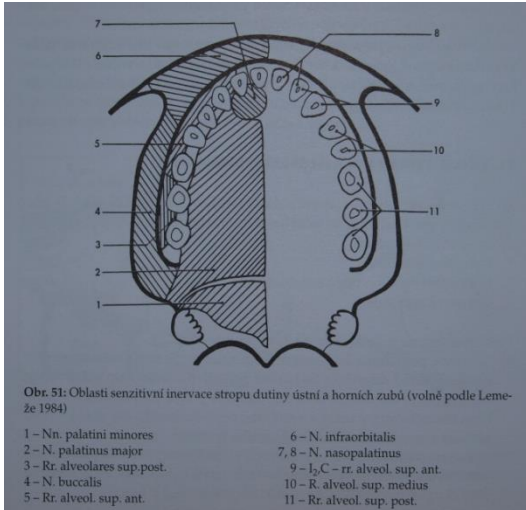

Skin incisions in the face

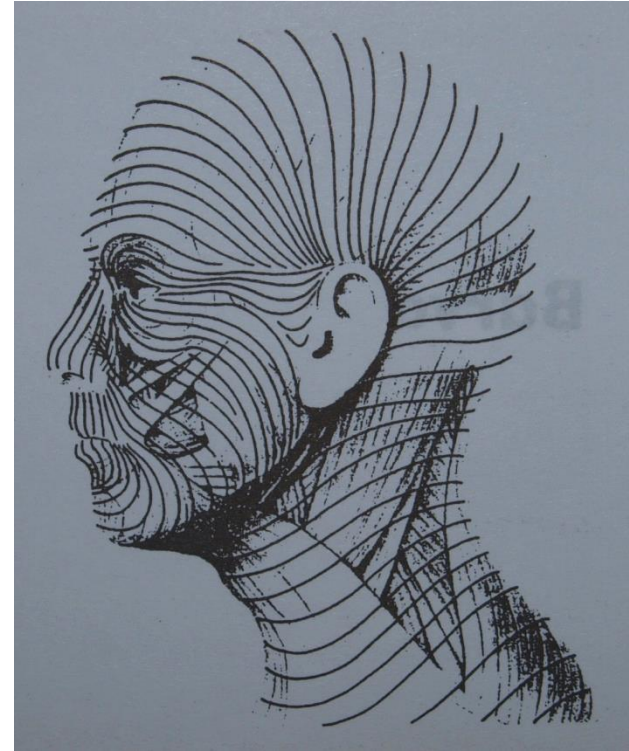
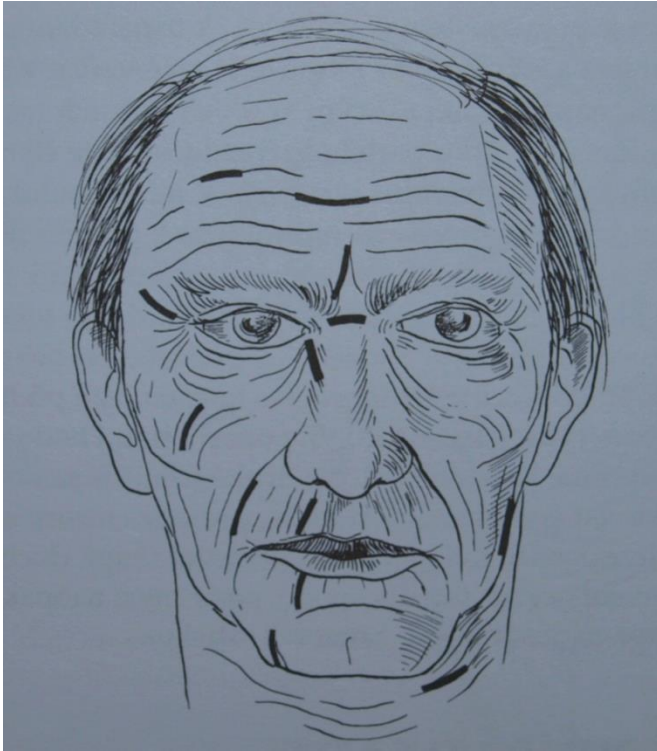

skin relaxation lines and skin creases of the face

External nose

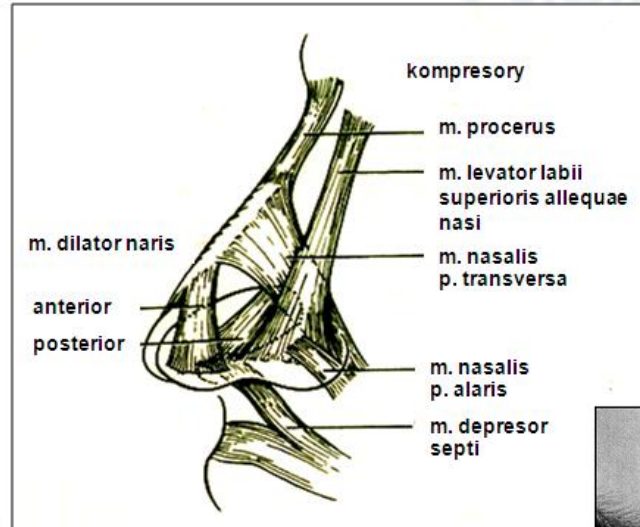
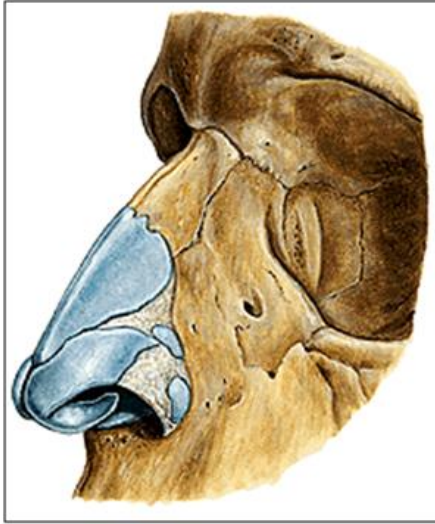

collapse of the nasal valve

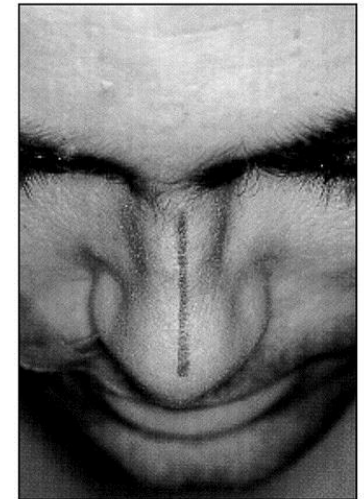
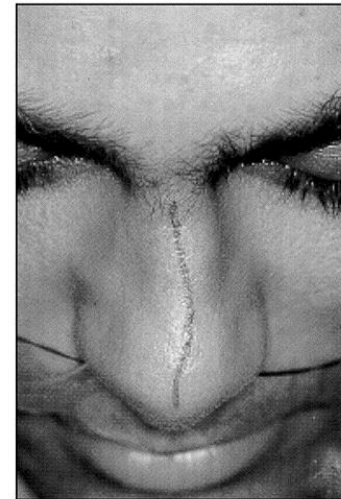

deviation of the external nose
(rhinoplasty)

Nasal septum

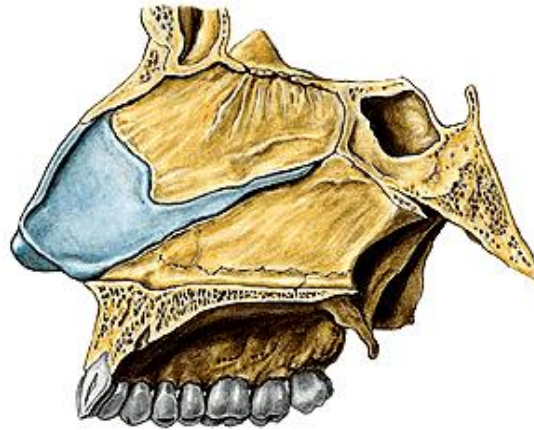

septal haematoma



deviation

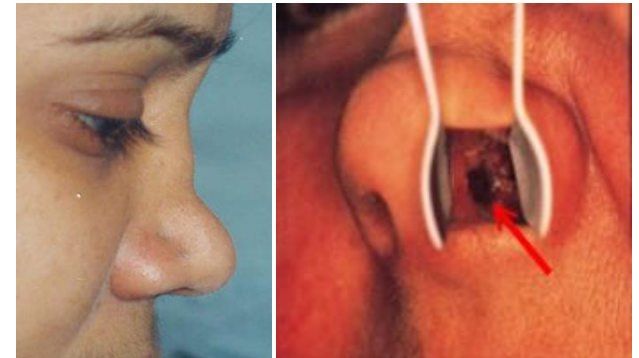

saddle nose deformity and perforation

Epistaxis

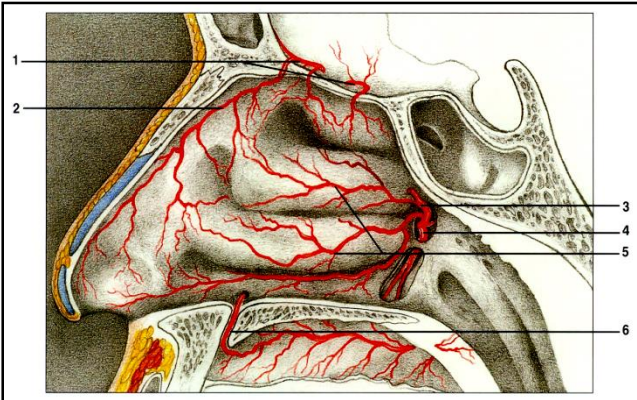
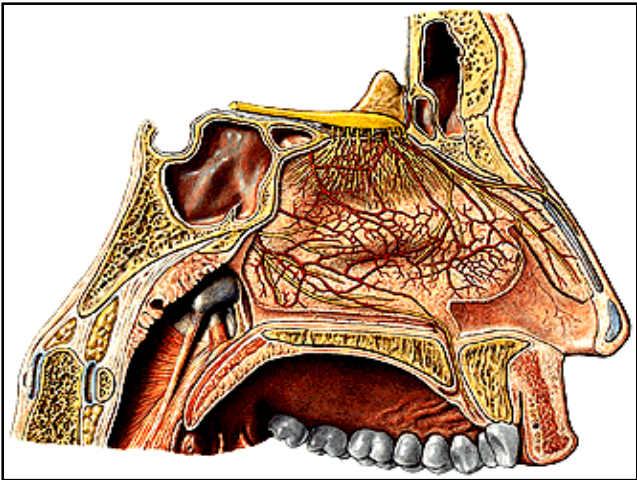

ext. carotid a..
int. carotid a.

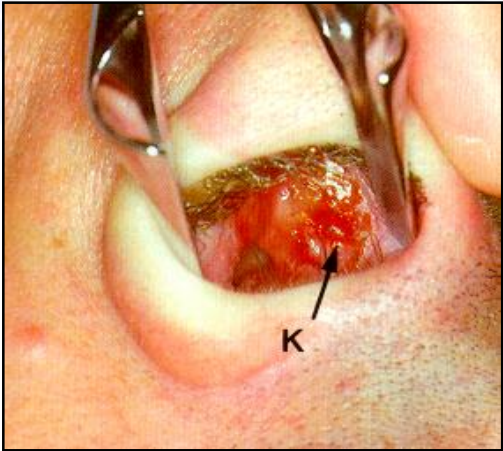

Little's area

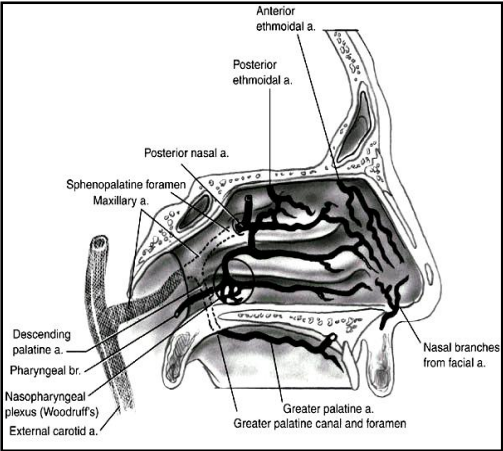

naso-nasopharyngeal pl. of Woodrof

Maxillary sinus

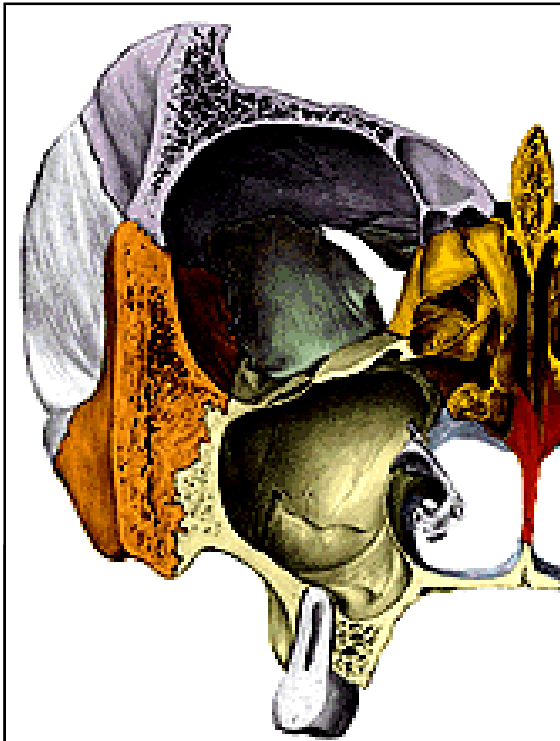

- antrum Highmori
- birth
7x4x4 mm
- X-ray
4-5 mo
- bifasic growth
0-3 y & 7-12 y
- 18y: 34x33x23 mm
- topography
orbit – infraorbital n., a., v.
alveolar pr. – M1, M2, PM2, M3, C
pterygopalatine & infratemporal f.
MNM – ostium + acces. ostia

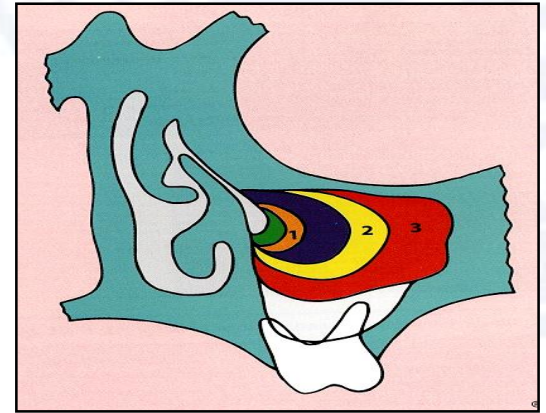

Maxillary sinus

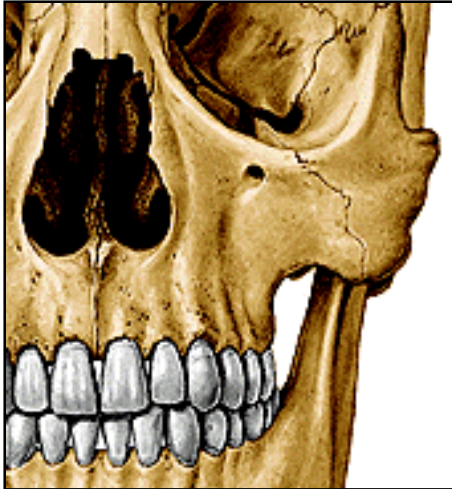

Caldwell Luc's op.

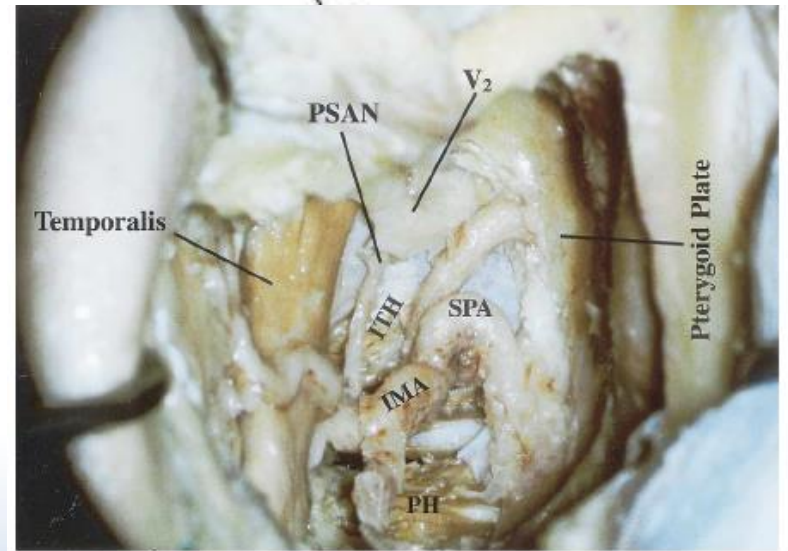
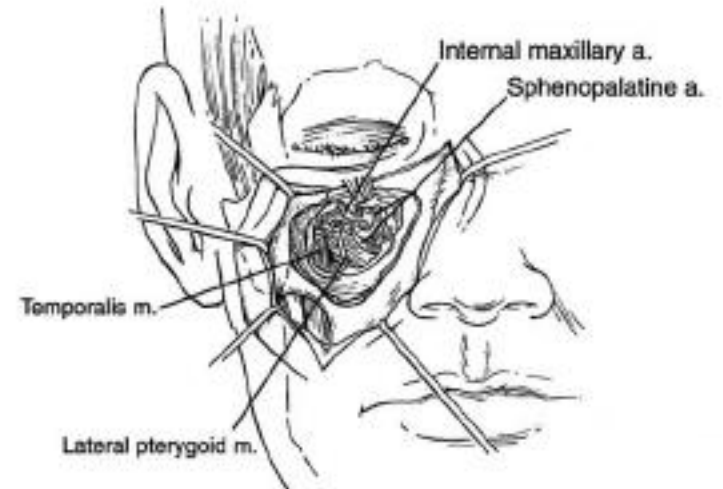

transmaxillary appr. to infratemporal f.

Puncture of maxillary s.

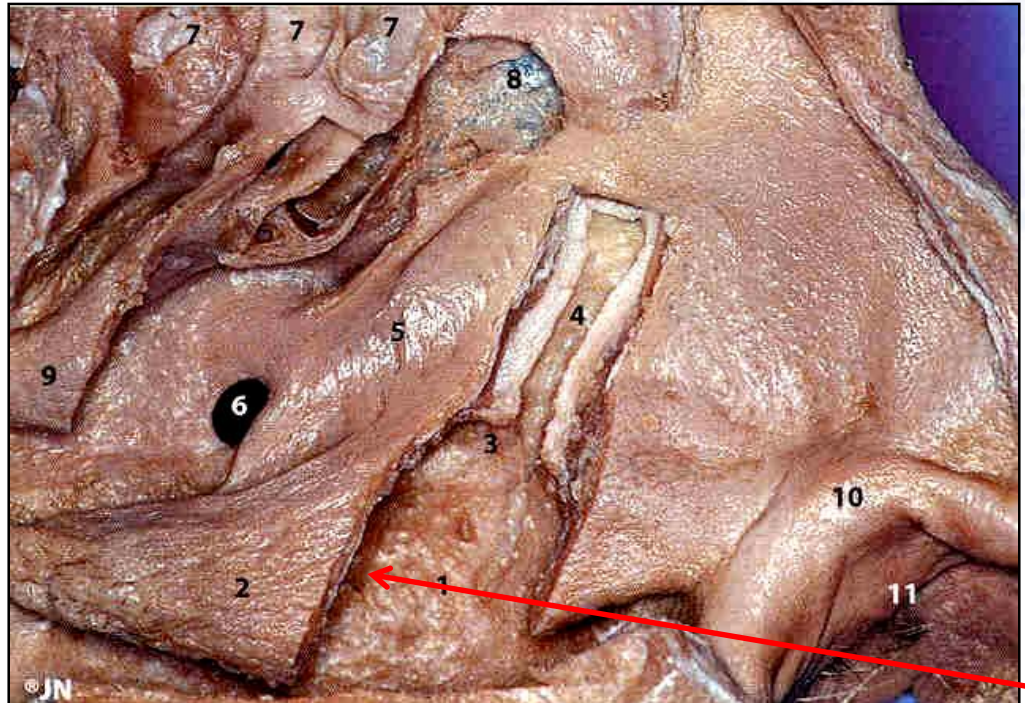
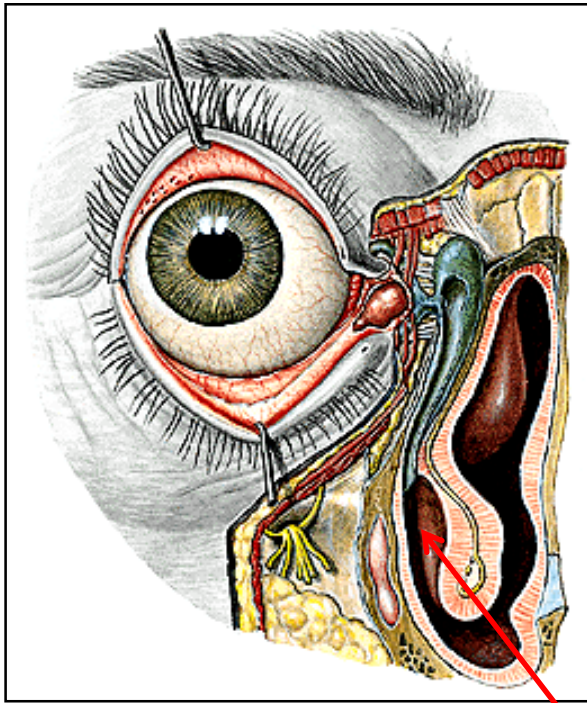

ostium of maxillary s. – nasolacrimal d.: 4-9 mm

Ethmoidal sinuses

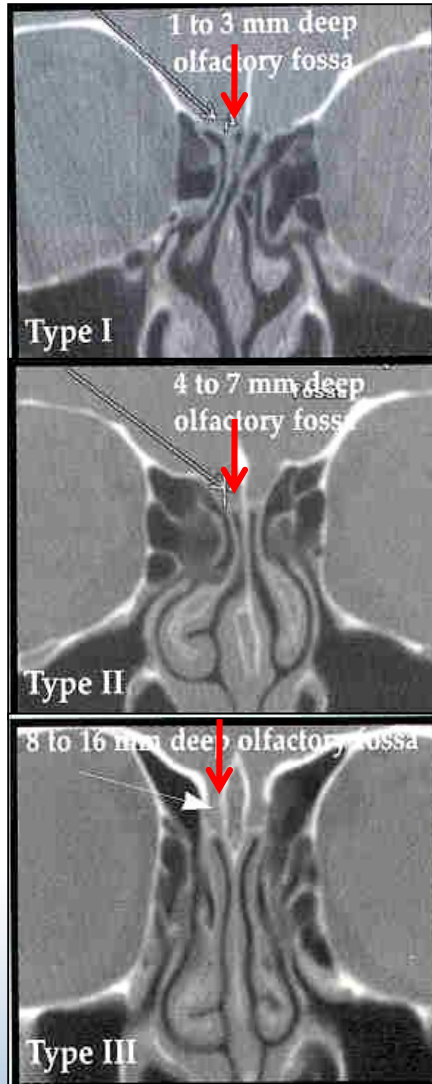

- anterior (AE) and posterior (PE)
- basal lamel – „ground lamela“
- AE: middle nas. meatus
birth: 2x4x2 mm
18 y: 20x22x10 mm
- PE: sup. nas. meatus
18 y: 20x20x10 mm



Ethmoidal sinuses

bullous concha

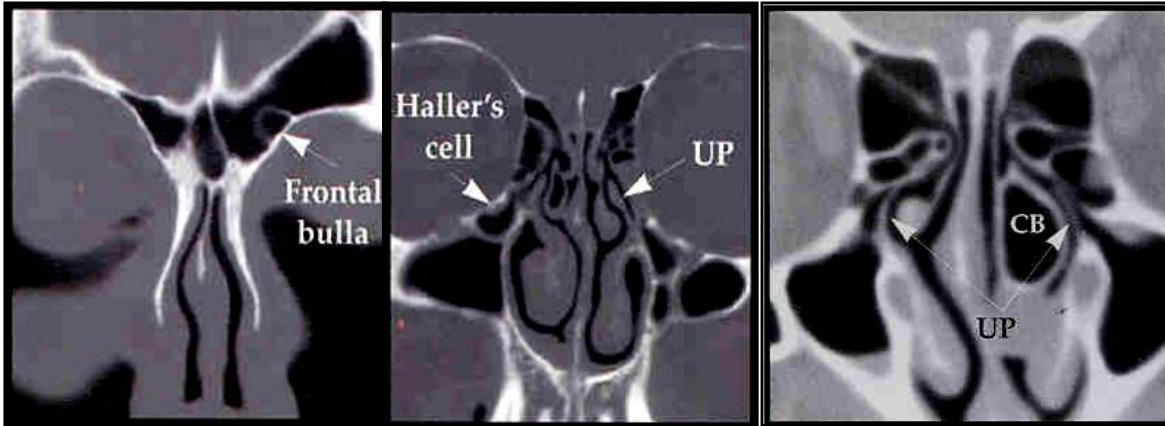

frontal bulla

Hallers's cell

Onodi's cell

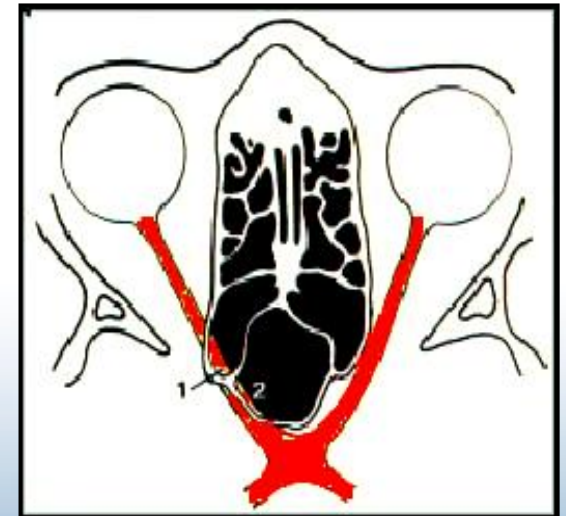

Frontal sinus

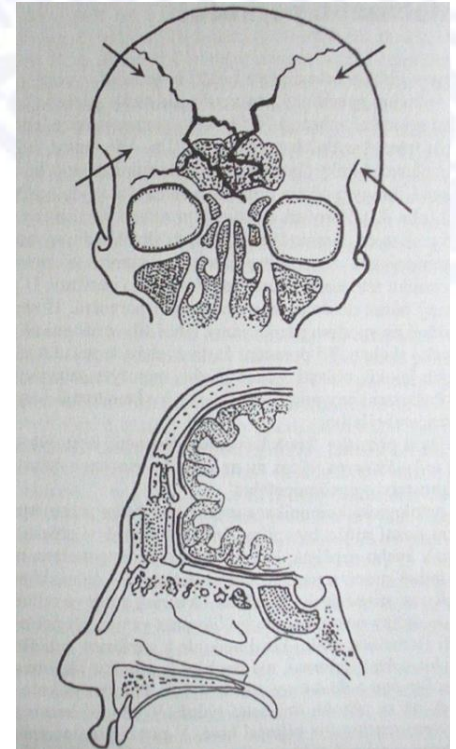
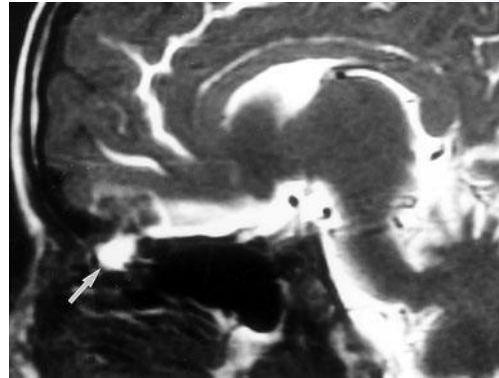
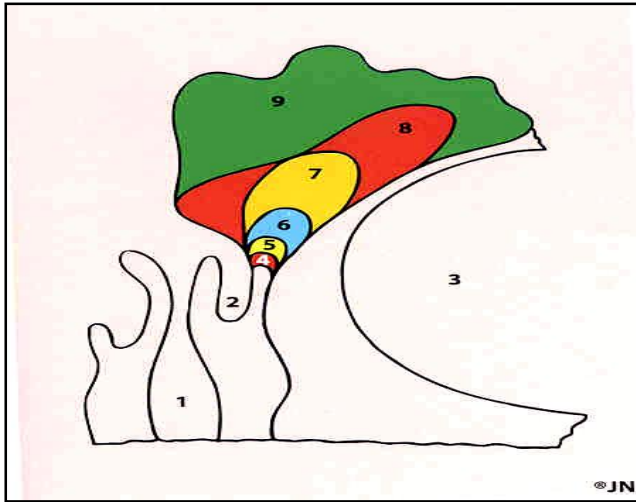

- X-ray: 2 y
- frontal bone invasion: 5 y
- adolescence: 17x28x27 mm
- unilateral aplasia: 7% (4-15%)
- ant. and post. lamina: diploe, ant./post. = 2/1
- topography: ant. cranial fossa, orbit

Sphenoid sinus

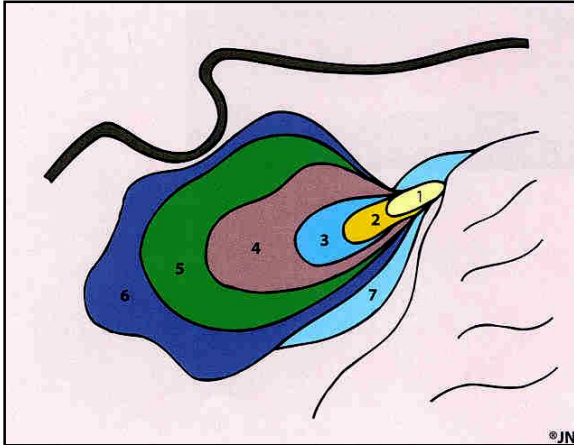

- pneumatization after 3rd y, 7th y: sella turcica
- 18 y: 23x20x17 mm
- ev. invasion of: gr. wings of sph. bone, clivus, pterygoid pr., palatine bone
- topography: sella turcica, CN II, int. carotid a.

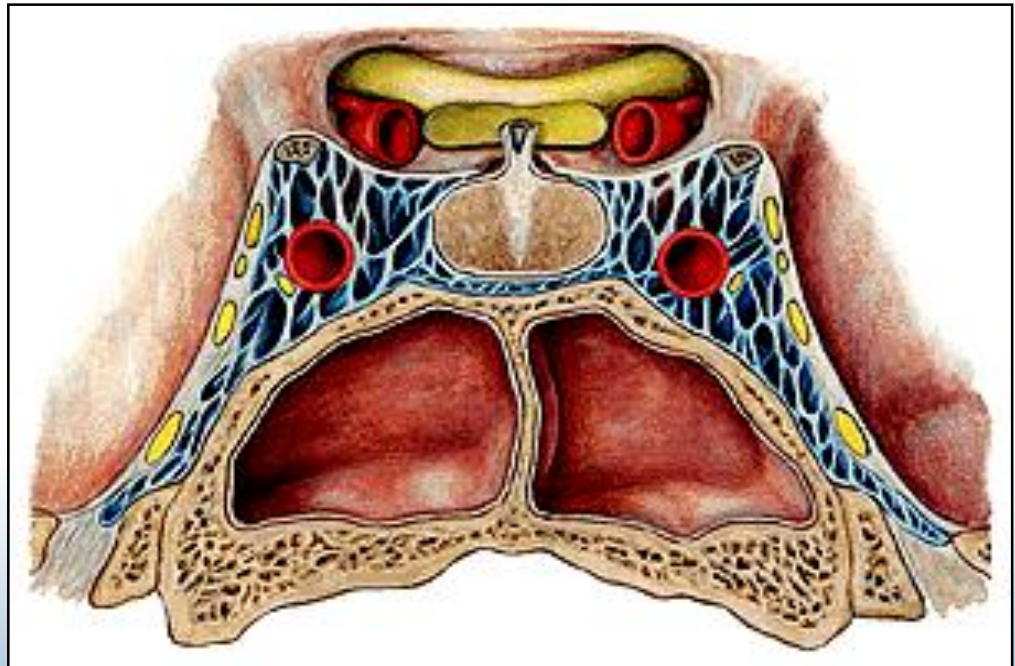

Sphenoid sinus

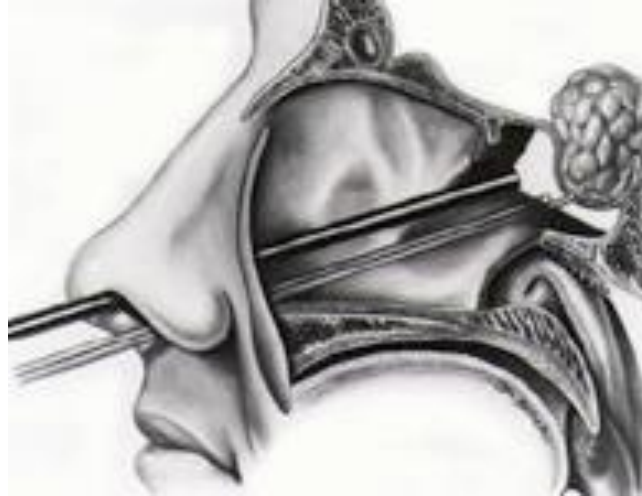
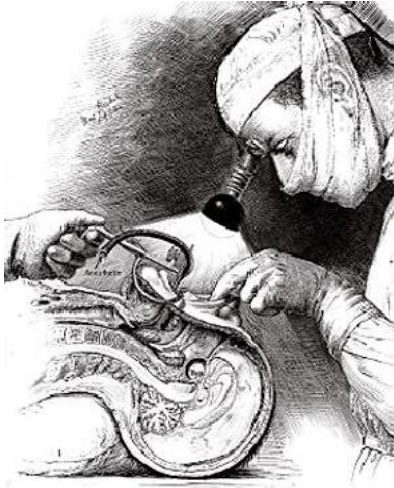

pituitary surgery
CN II decompression
other skull base pathologies

endoscopic transsphenoidal appr.

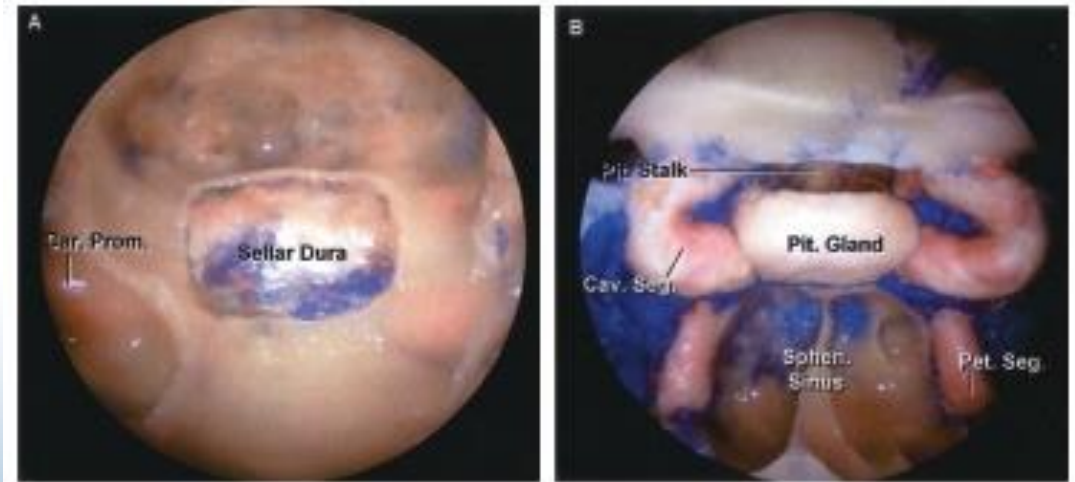

Complications of sinustitis

Cranial: osteomyelitis

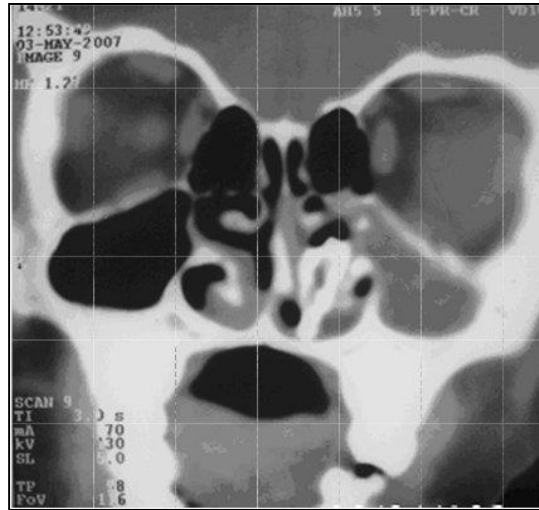

Intracranial:
meningitis
empyema
abscess

trombosis of cavernous s.



Orbital: orbitocelulitis, abscess, neuritis of CN II

Lateral nasal wall

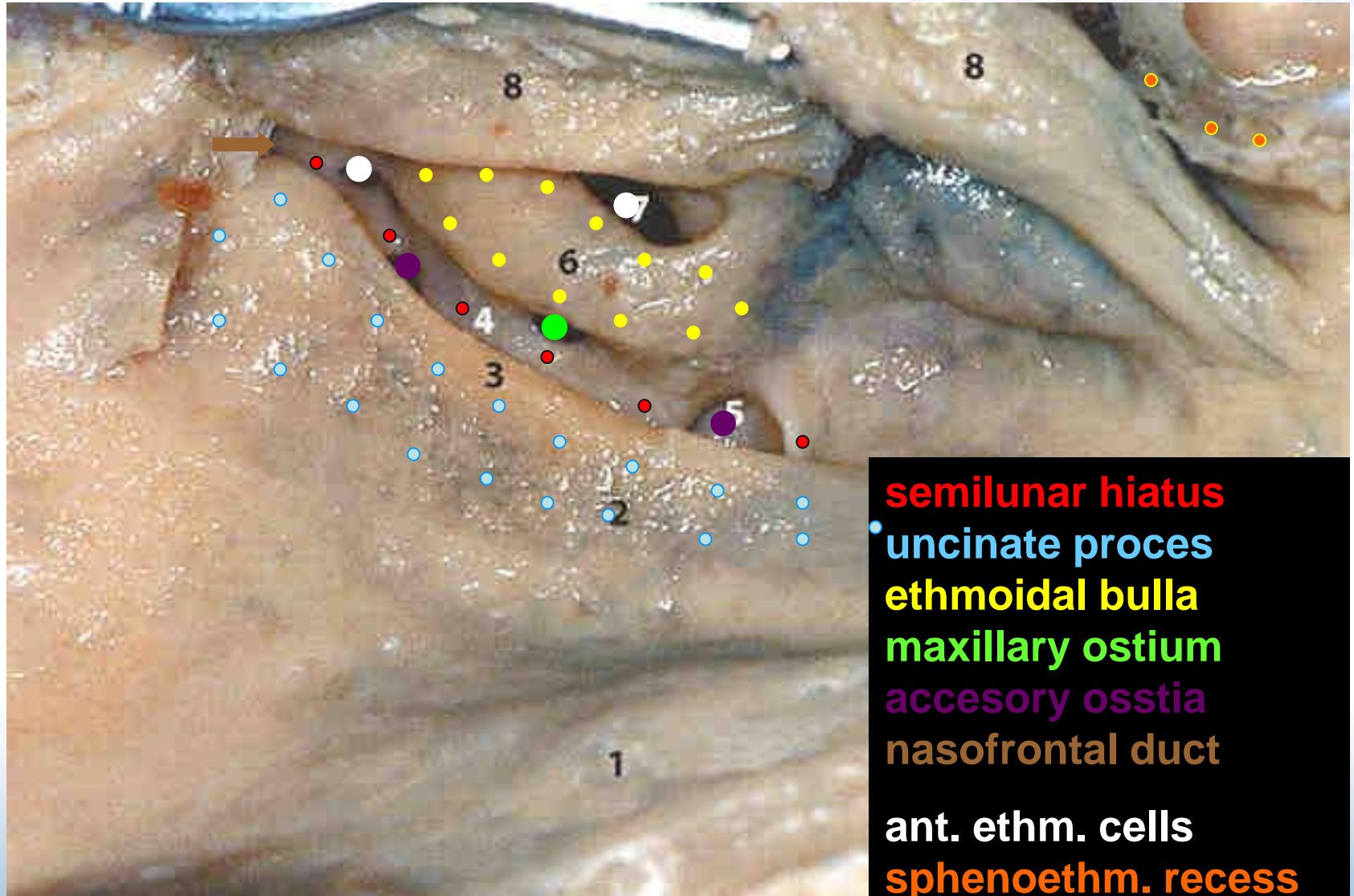

- semilunar hiatus**
- uncinate proces**
- ethmoidal bulla**
- maxillary ostium**
- acesory osstia**
- nasofrontal duct**
- ant. ethm. cells**
- sphenoethm. recess**

Ostiomeatal complex

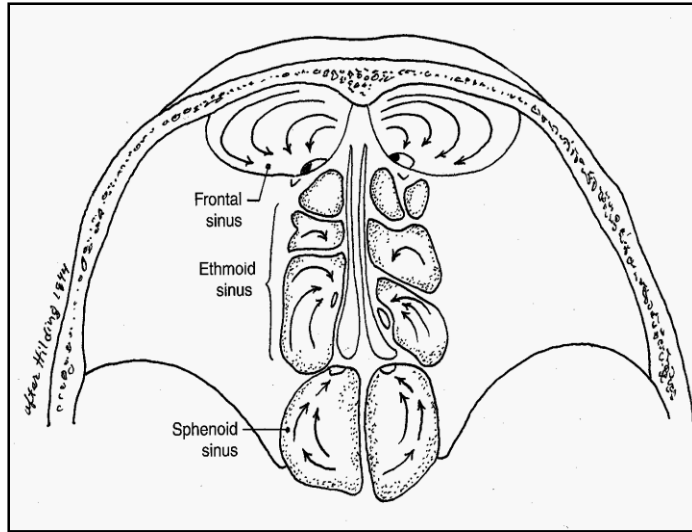

mucociliar clearance

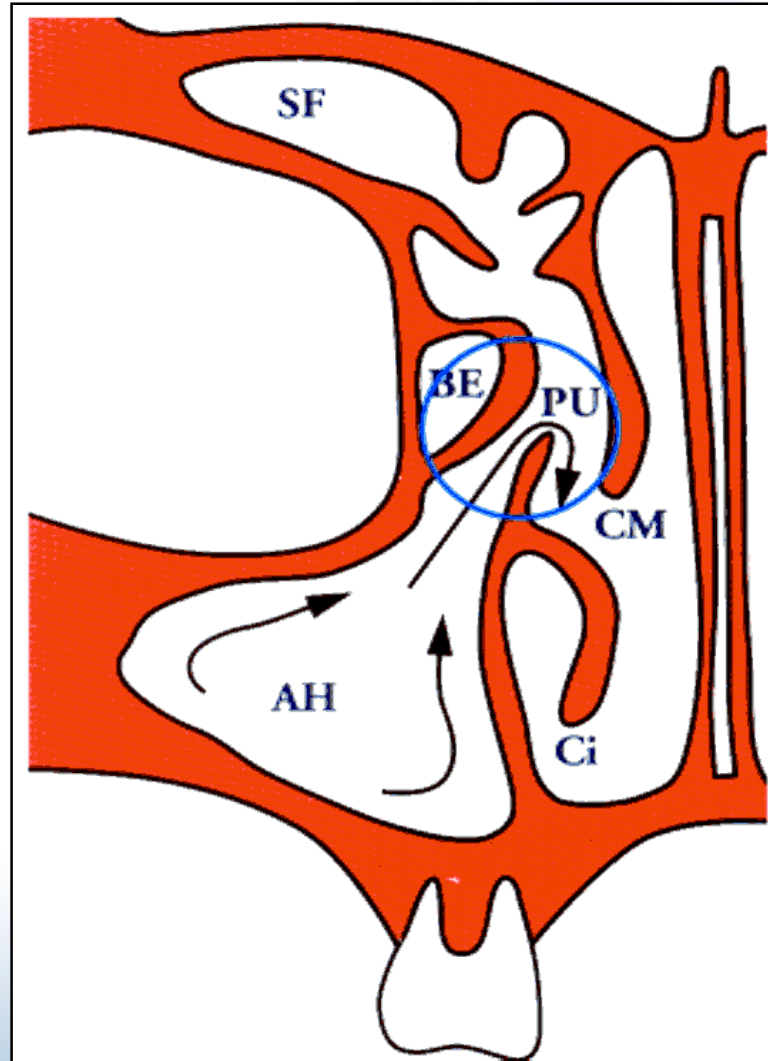

FESS – Functional endoscopic endonasal surgery

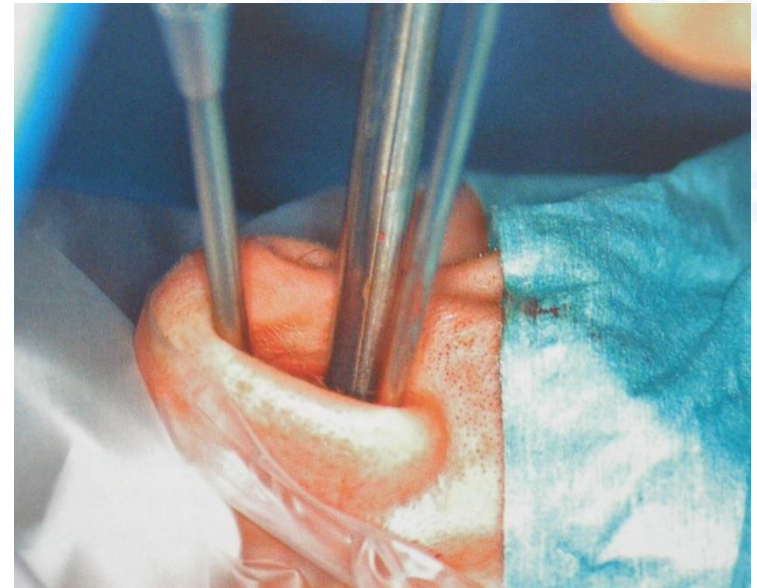

Clefts

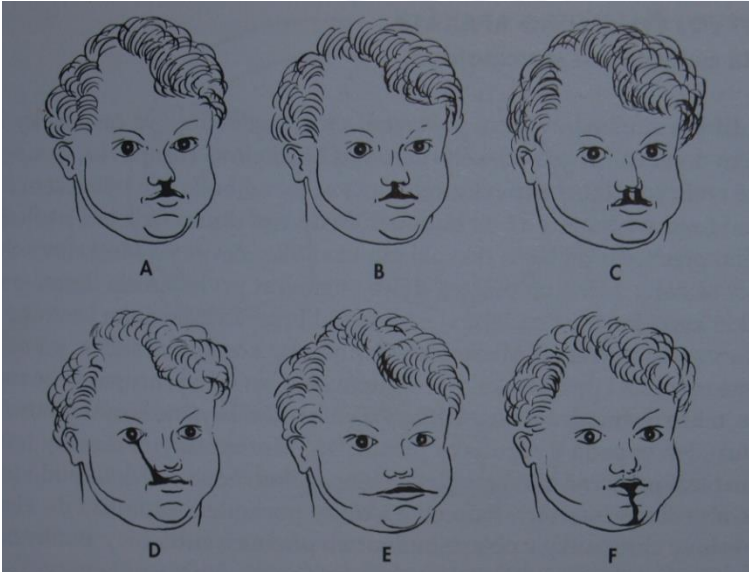
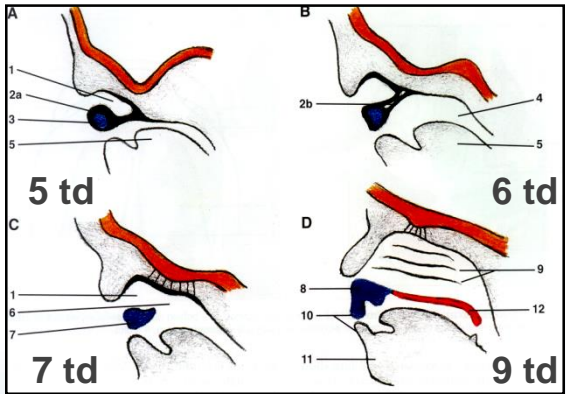
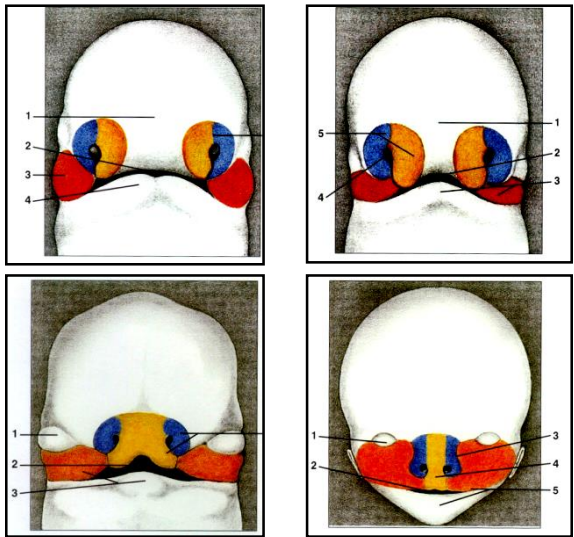

facial clefts

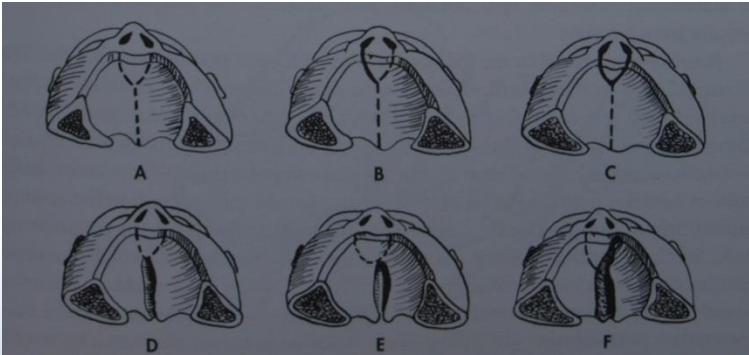

clefts of lip, jaw, palate

External ear development

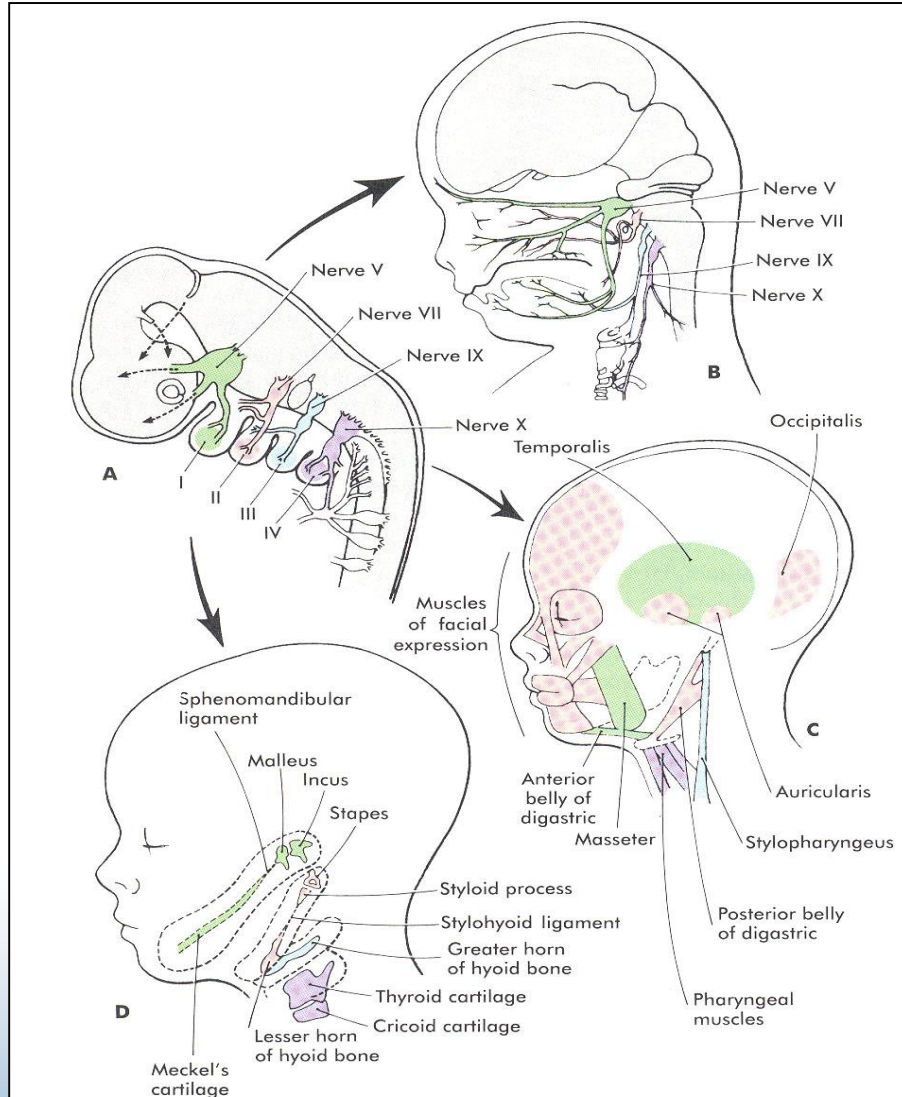

Treacher Collins syn.

External auditory canal atresia

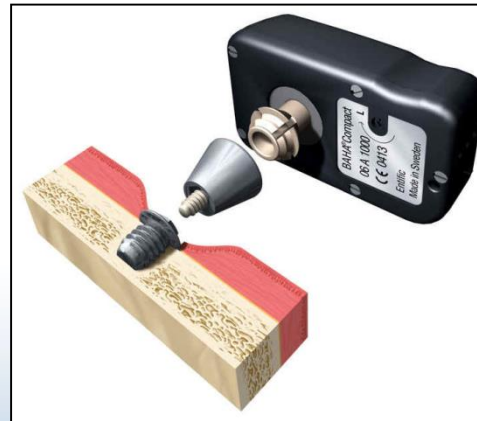
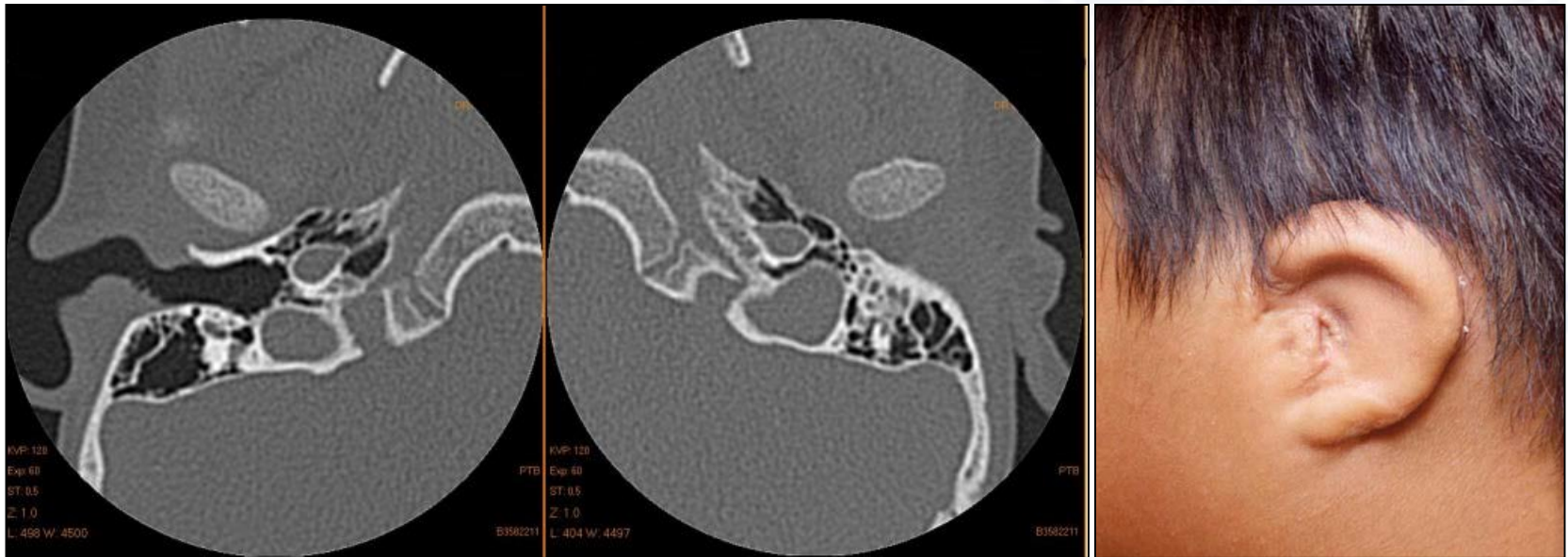

BAHA

Bone Anchored Hearing Aid

External auditory canal

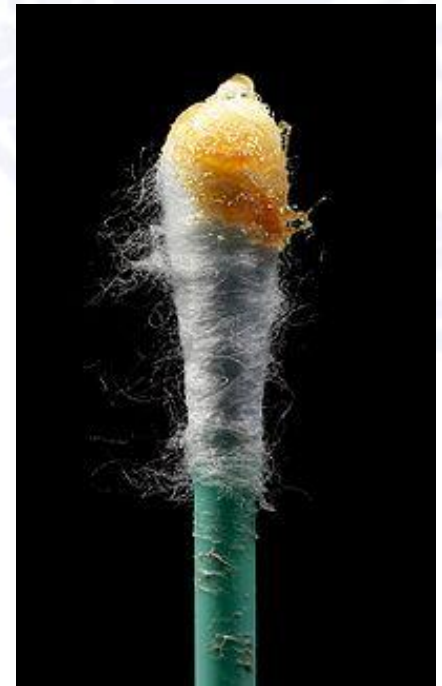
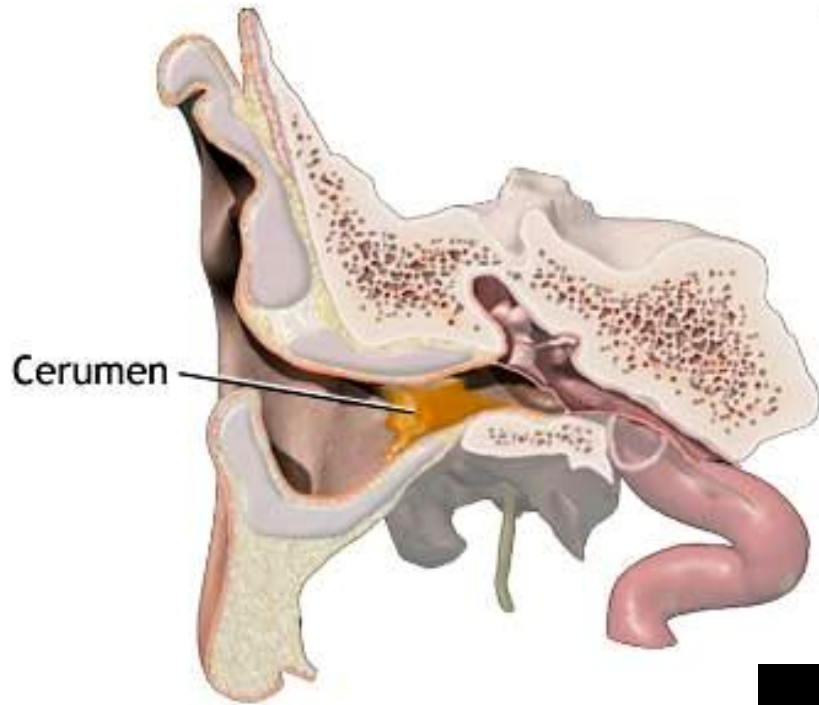

External auditory canal

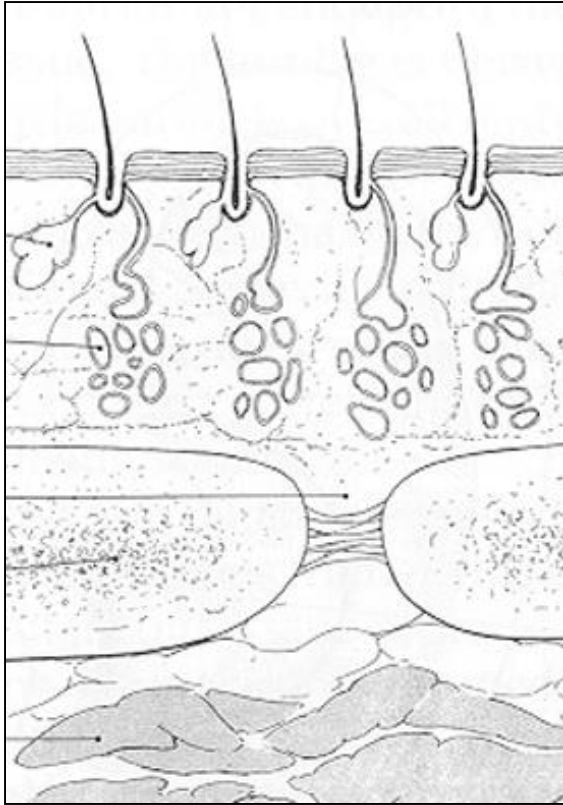

Apilosebaceous unit



External otitis

Fissurae of Santorini

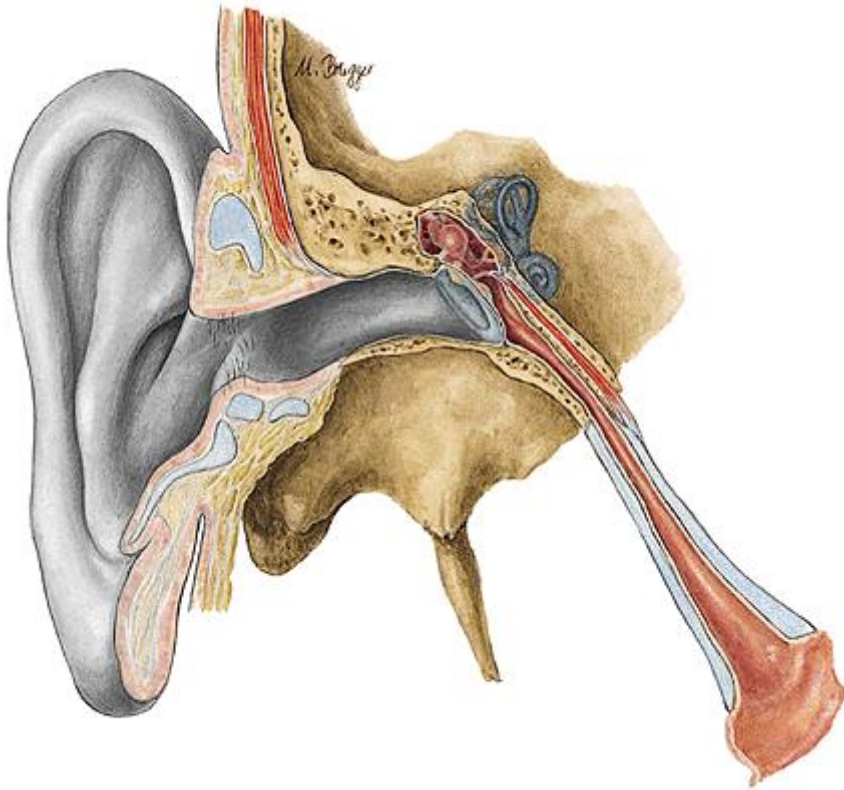

ca of parotid gland



ca of ext. auditory canal

External auditory canal



Ear lobe

otohematoma

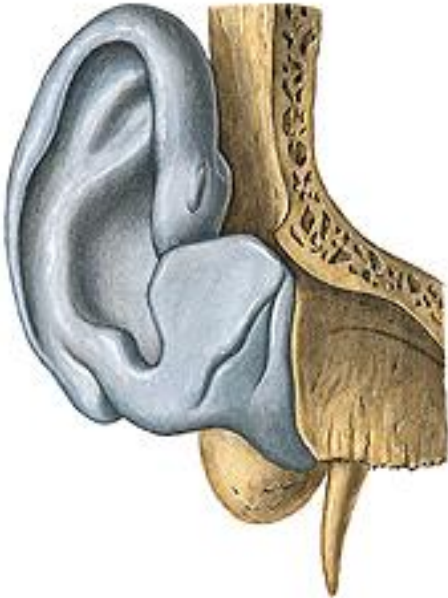

„cauliflower ear“

Otoscopy

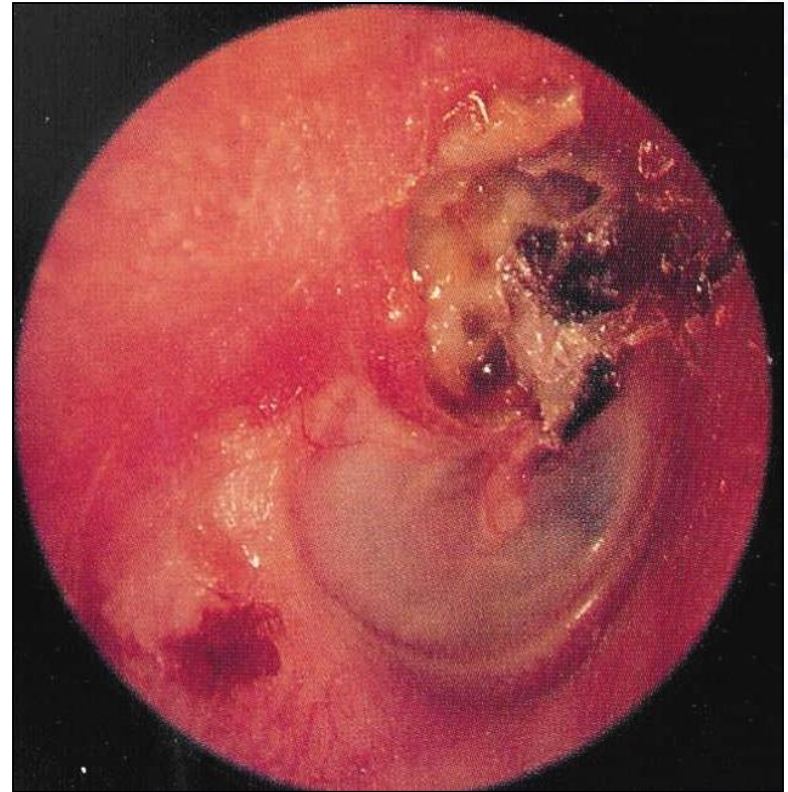
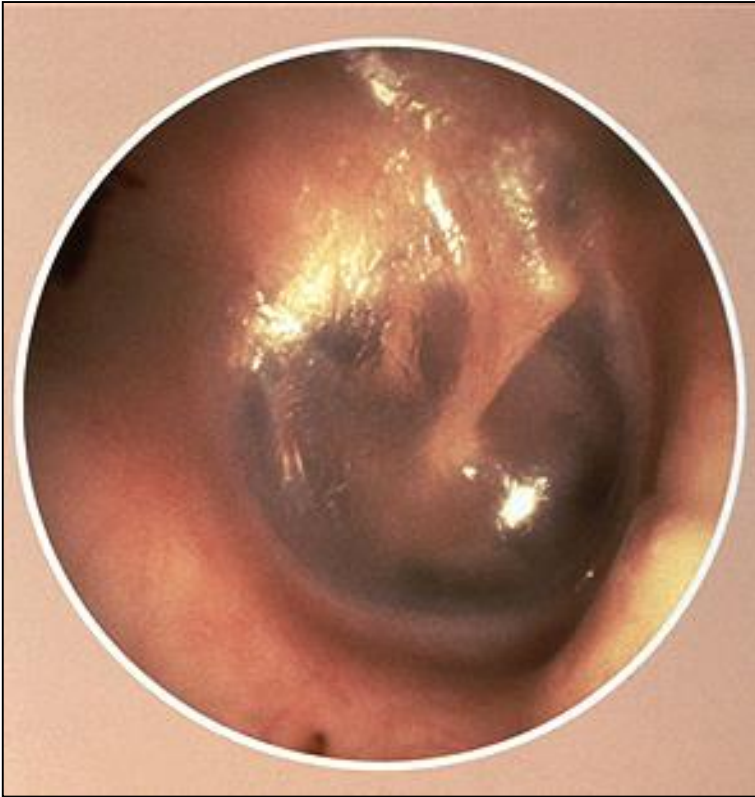

Cholesteatoma

Otoscopy

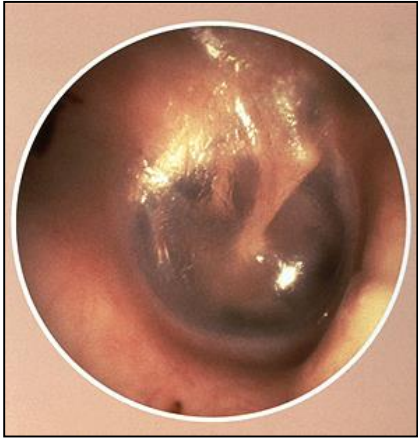

ac. middle ear infection

paracentesis

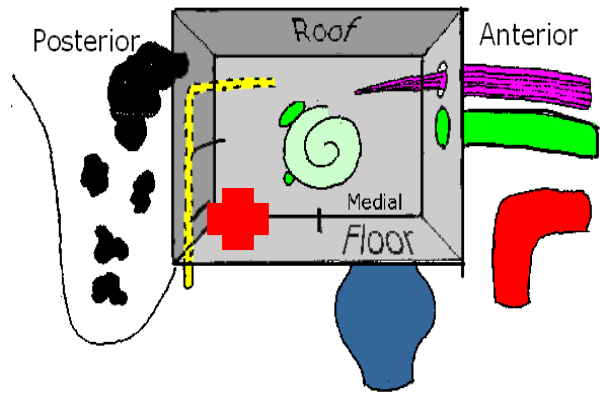

Complications of middle ear infection

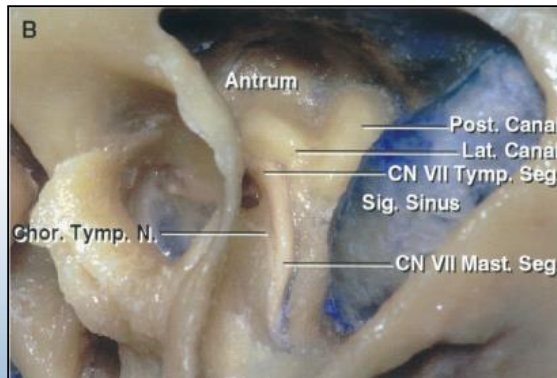
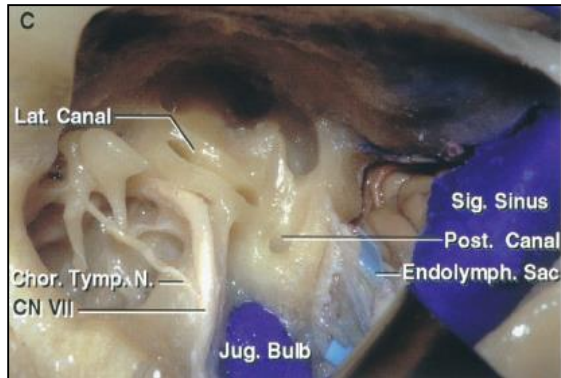
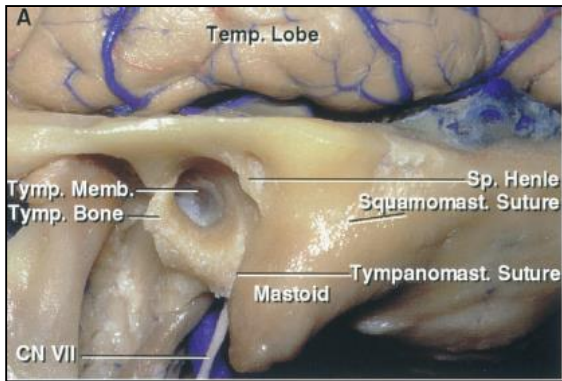

Temporal
mastoiditis
subperiosteal abscess
CN VII paresis
labyrinthitis
petrositis

Intracranial
meningitis
subdural empyema
epidural abscess
brain abscess
trombofelbitis of sigmoid s.
hydrocephalus

Rehabilitation of deafness

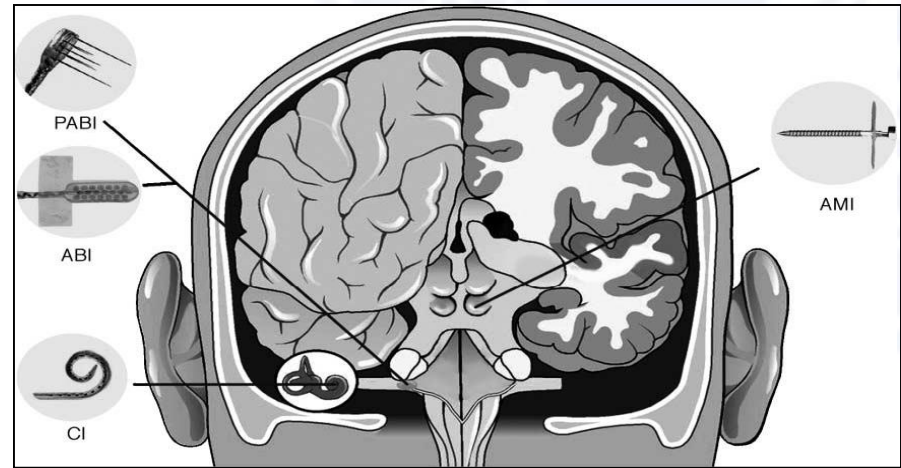
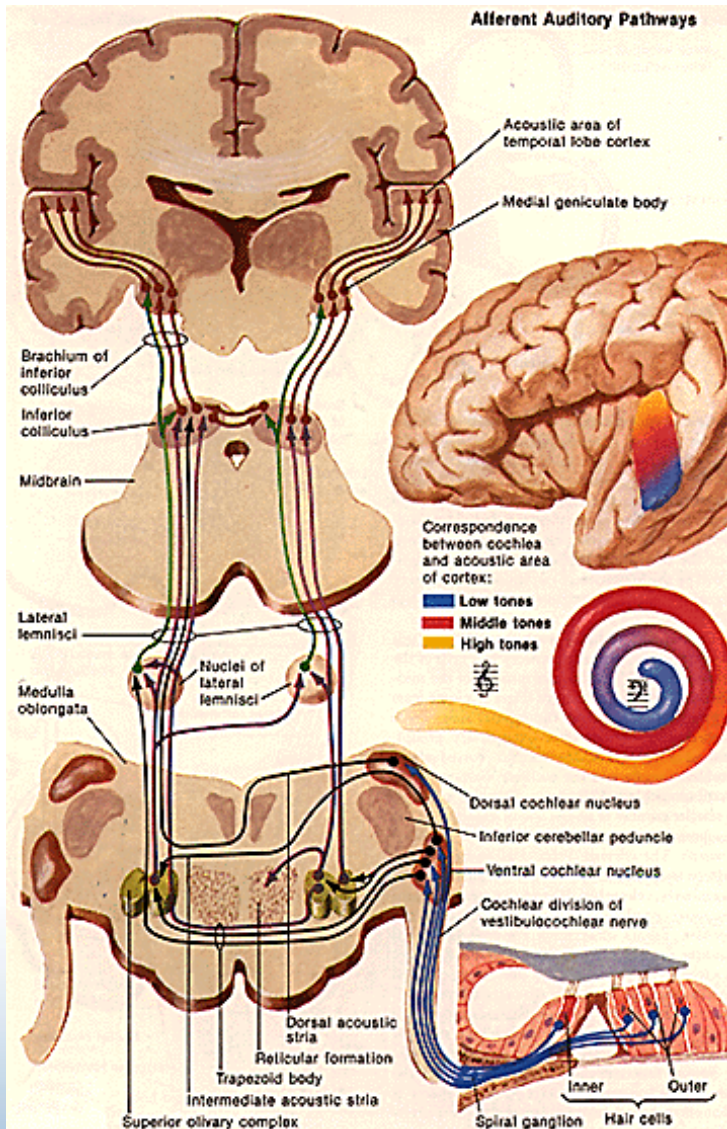

cochlear implant
auditory brainstem i.
auditory midbrain i.

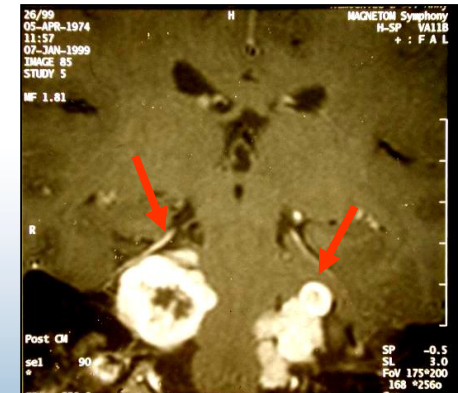

Mandibular fractures

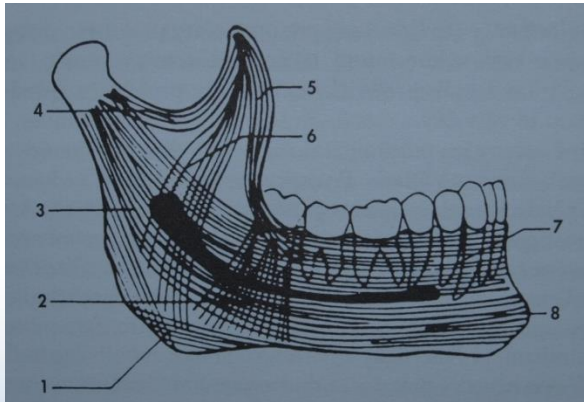
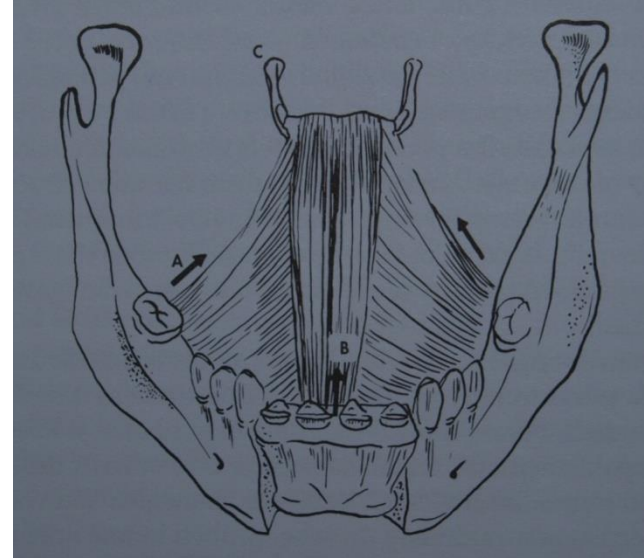
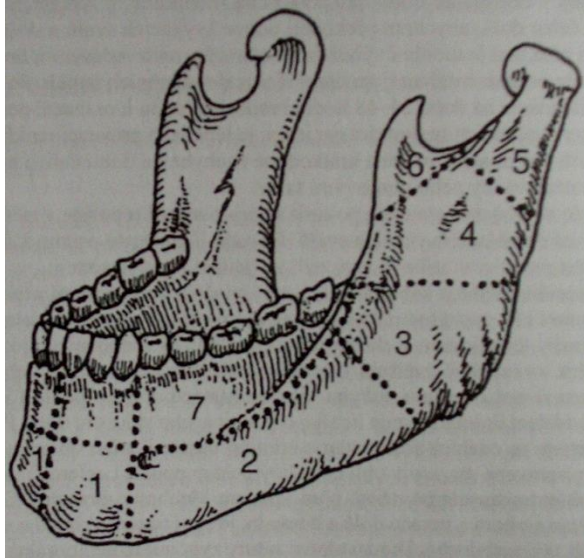

architecture of cancellous bone

Midface fractures

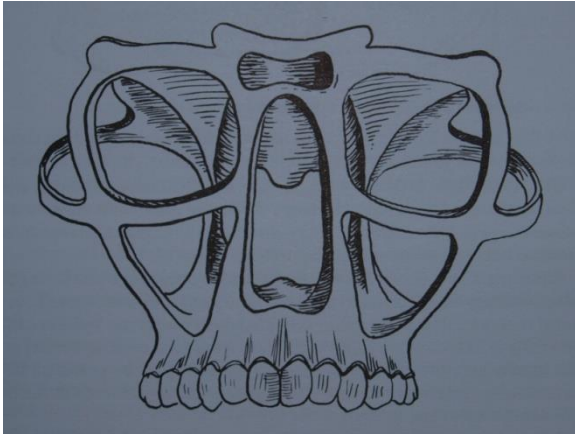

bony pillars

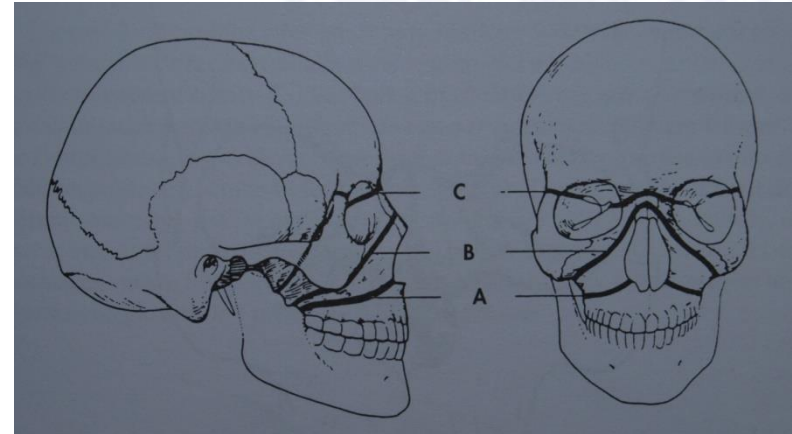

Le Fort I, II, III

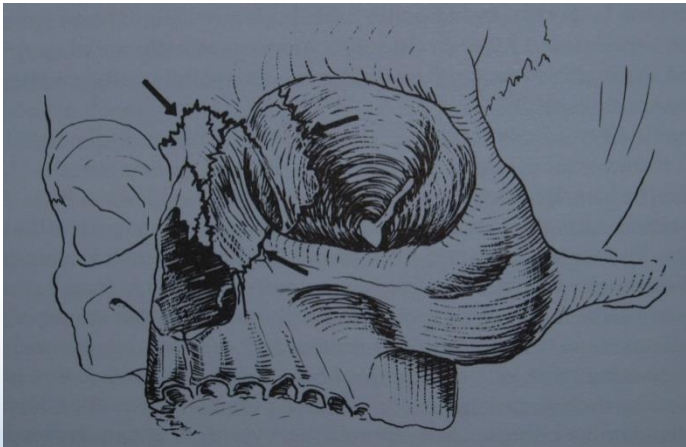

fr. of nasomaxillary complex



fr. of zygomaticomaxillary complex

Blow-out fracture

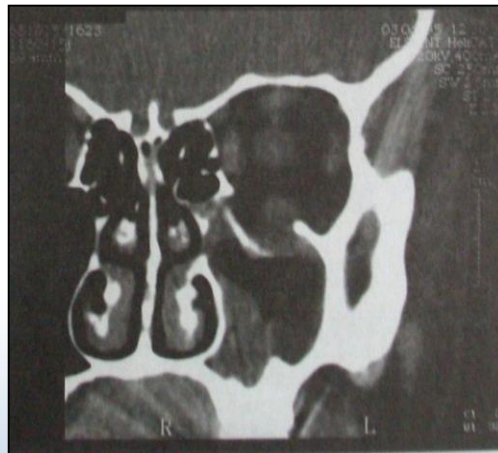
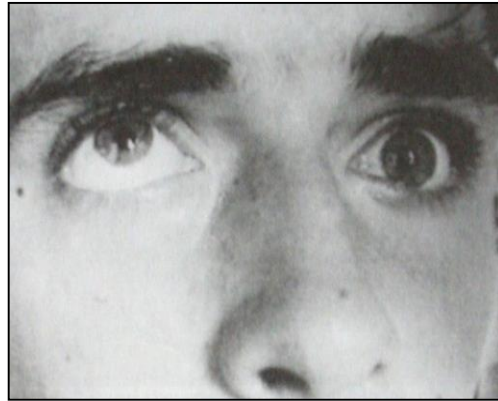
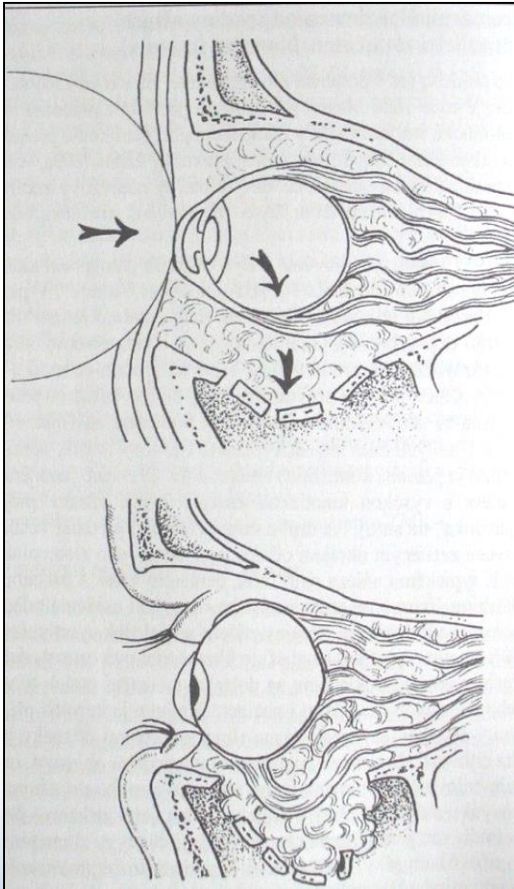

inf. rectus m.

infraorbital n., a., v.

Skull base fractures

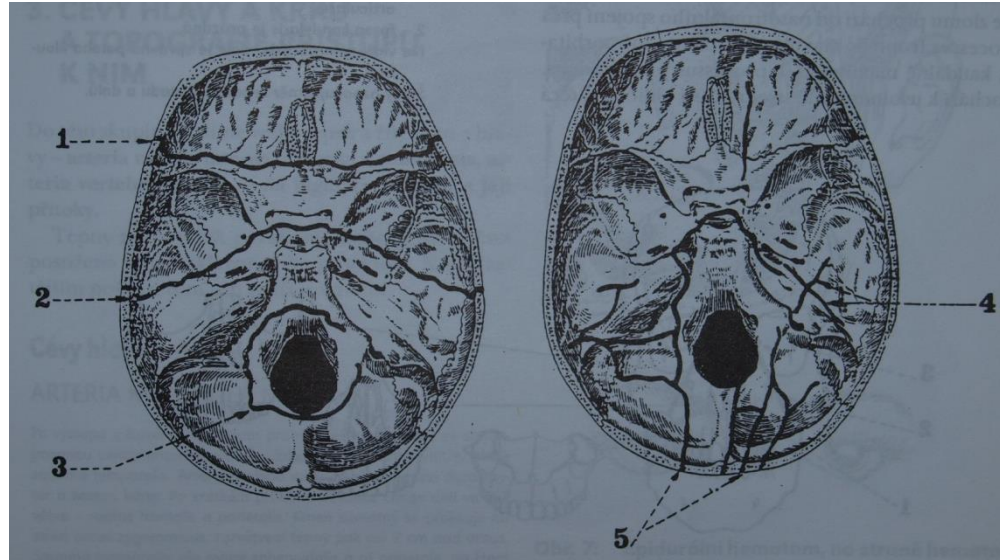

- 1 - transv. fr. of ant. cr. base
- 2 - transv. fr. of middle cr. base
- 3 - fr. encircl. f. magnum
- 4 - fr. of temporal bone
- 5 - longitudinal fr. of post. cr. base



„raccoon eyes“



CSF-leak

Fr. of temporal bone

transversal

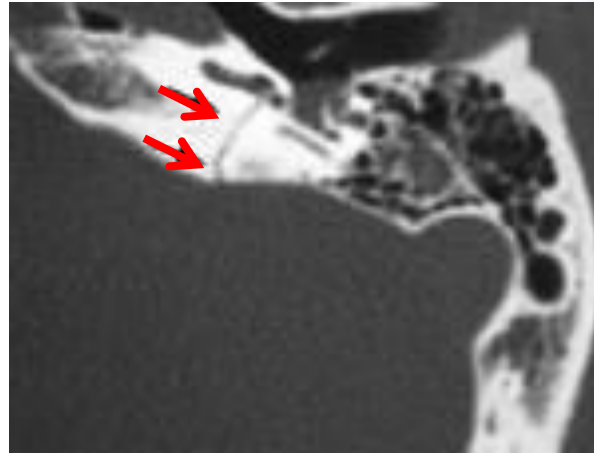
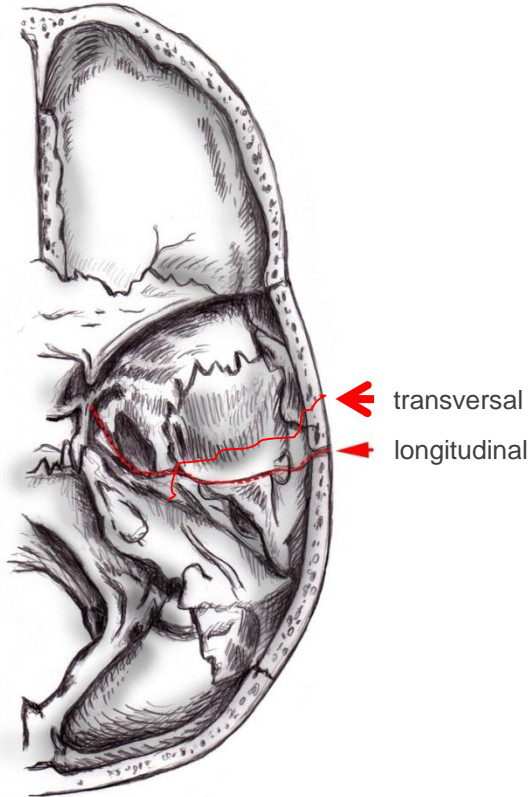

longitudinal

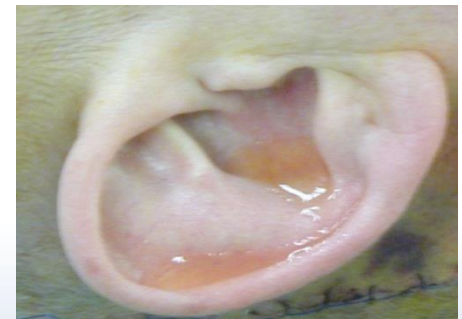

Epidural hematoma

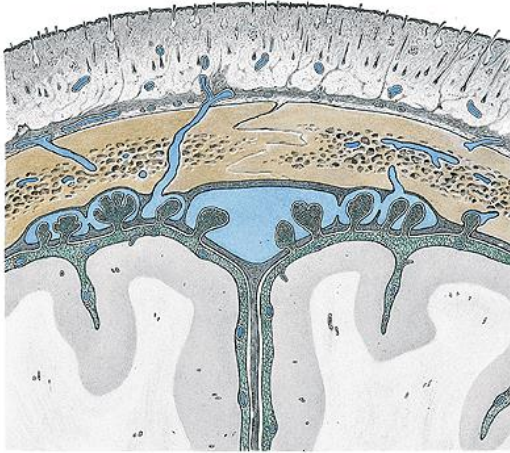

middle meningeal a.

ant. and post. meningeal aa.
diploic vv.

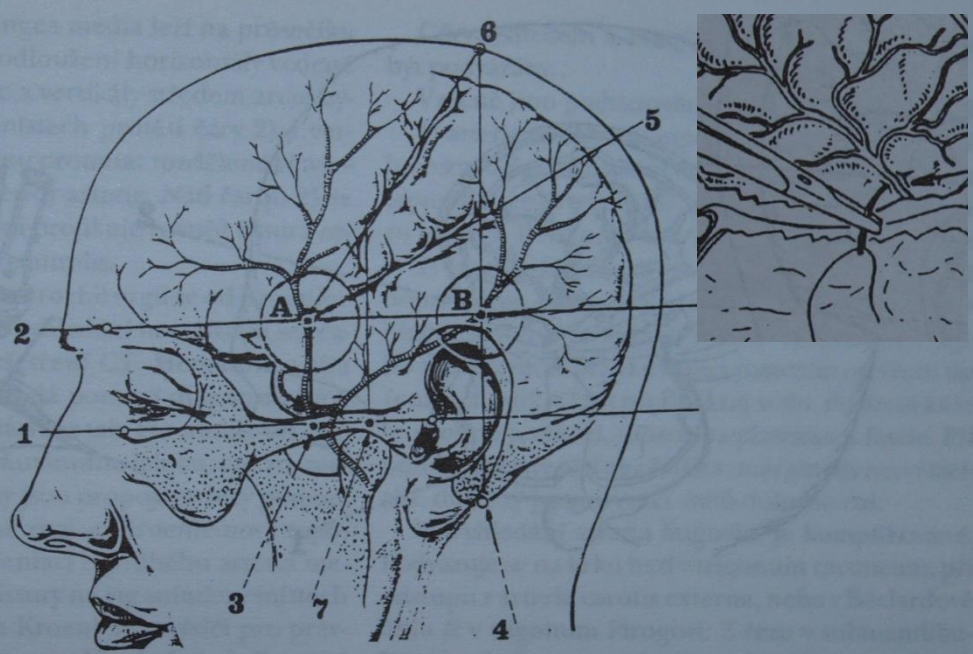

Arteria meningea media v KROENLEIN-ově projekci

- | | |
|---|--|
| 1 - horizontála, vedená dolním okrajem orbity | 6 - projekce sulcus centralis |
| 2 - horizontála, vedená horním okrajem orbity | 7 - bod na arcus zygomaticus, do kterého se promítá hlavička mandibuly |
| 3 - kolmice na střed arcus zygomaticus | A - projekce přední větve arteria meningea media |
| 4 - kolmice na zadní okraj processus mastoideus | B - projekce zadní větve arteria meningea media |
| 5 - projekce fissura cerebri lateralis | |

Transcranial approaches

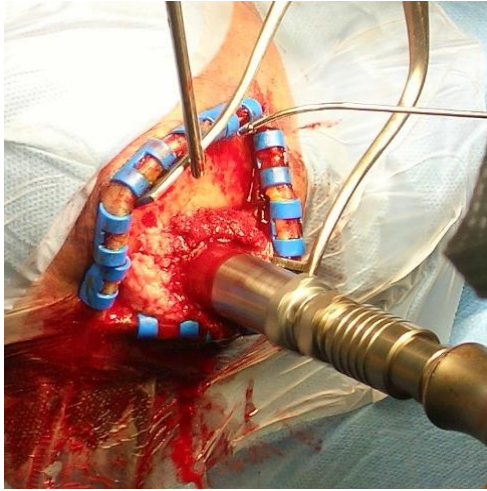

trephination

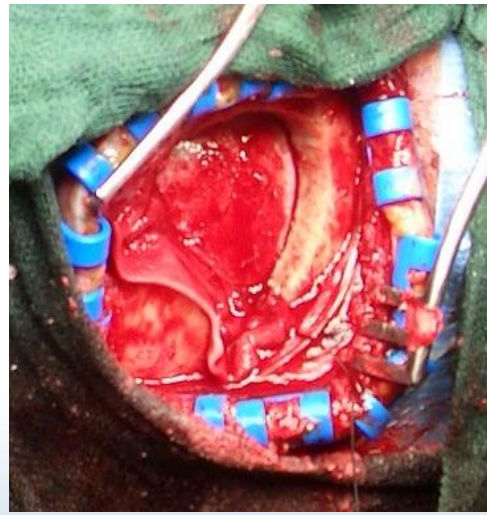

craniotomy

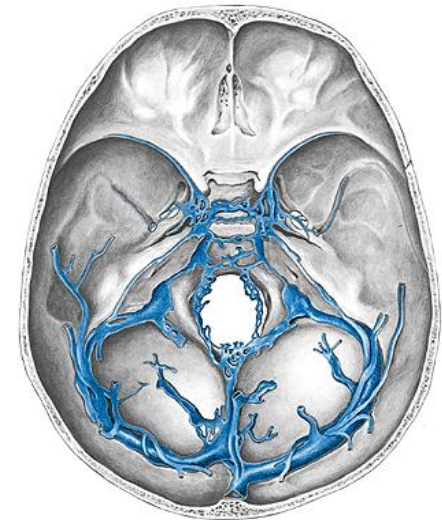
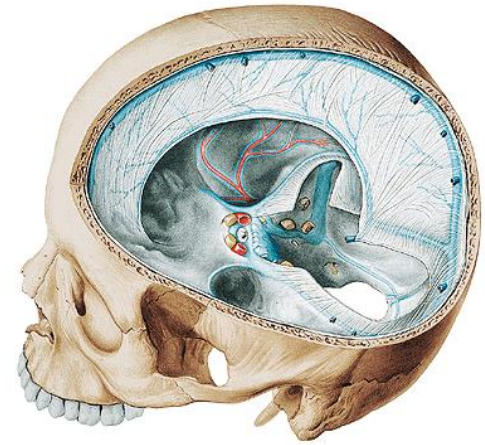

Subdural hematoma

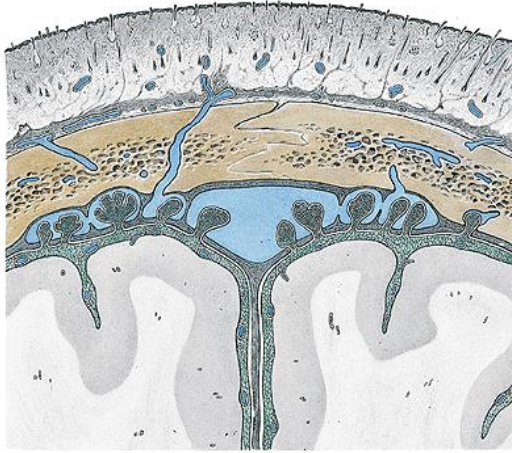

bridging vv.

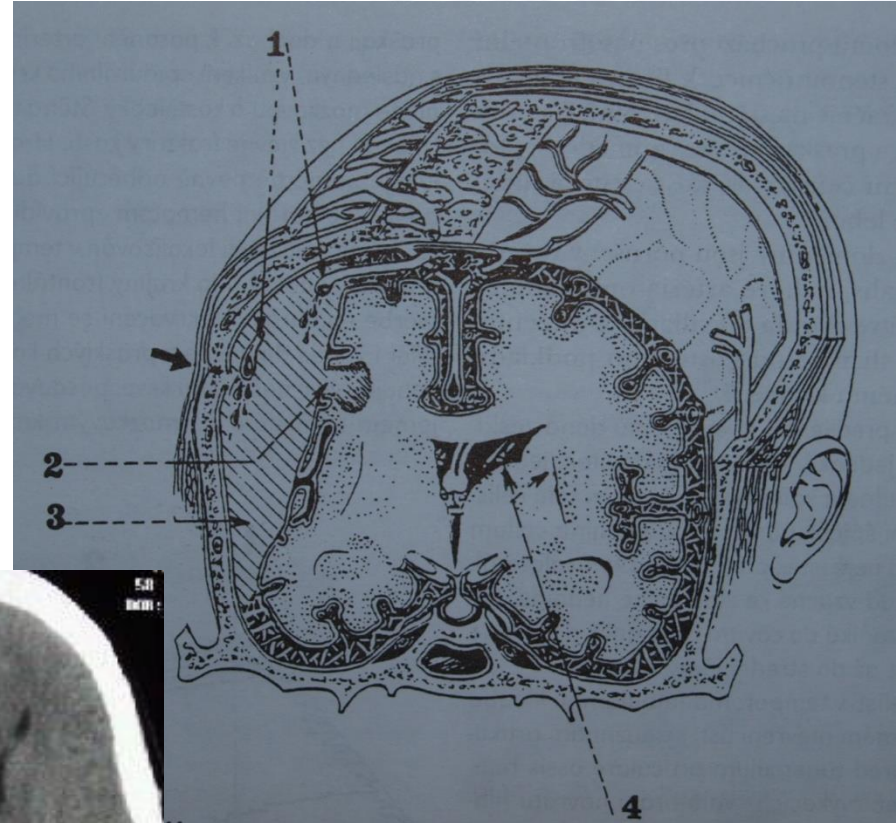
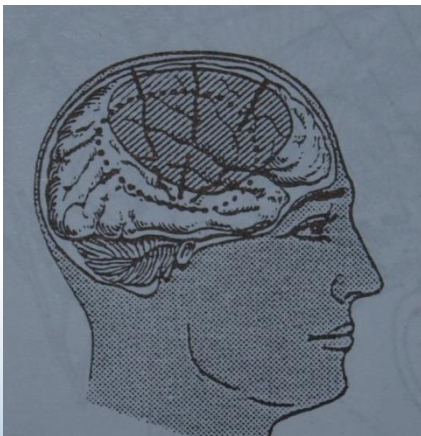

Subarachnoidal hematoma

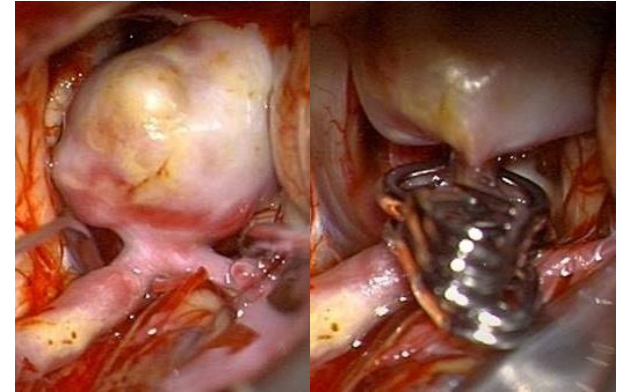
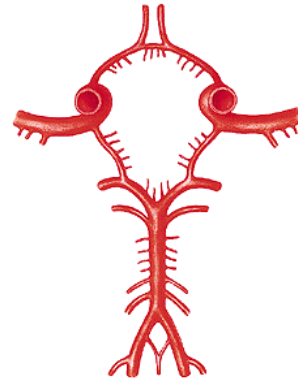
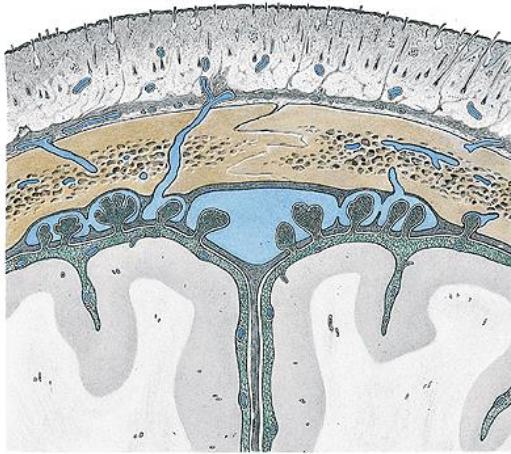

aneurysm - clipping

trauma
aneurysm
AV malformation

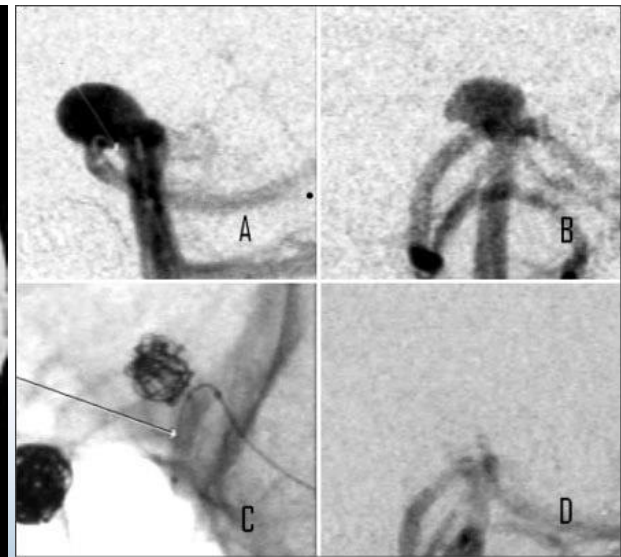

aneurysm - coiling

Intracerebral hematoma

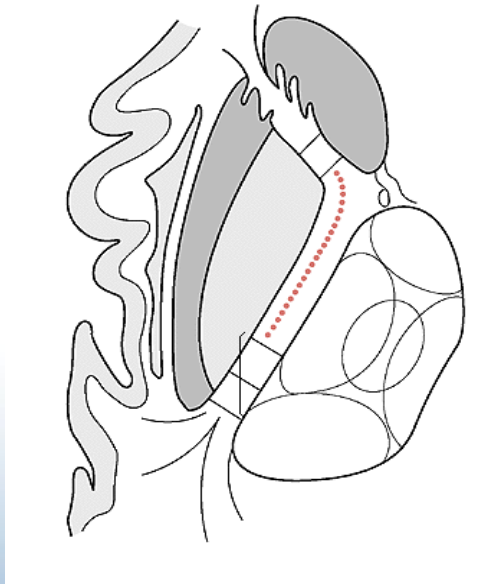
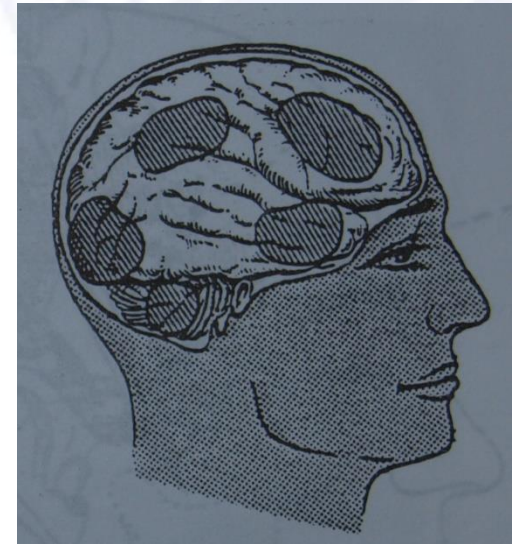
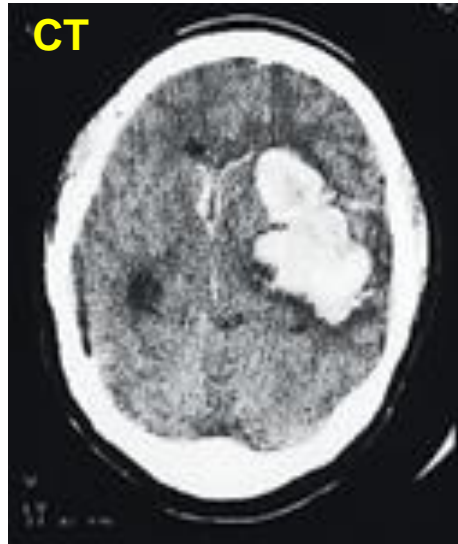
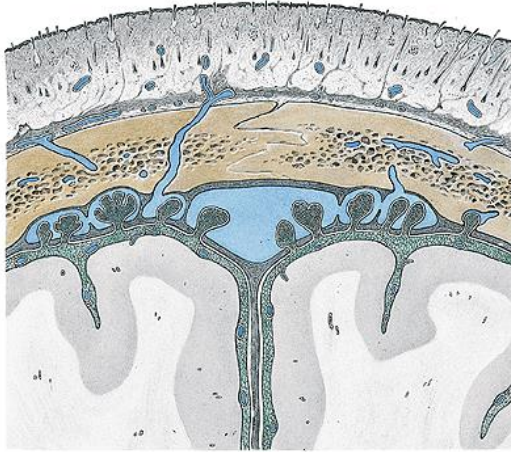

hemocephalus

Hydrocephalus

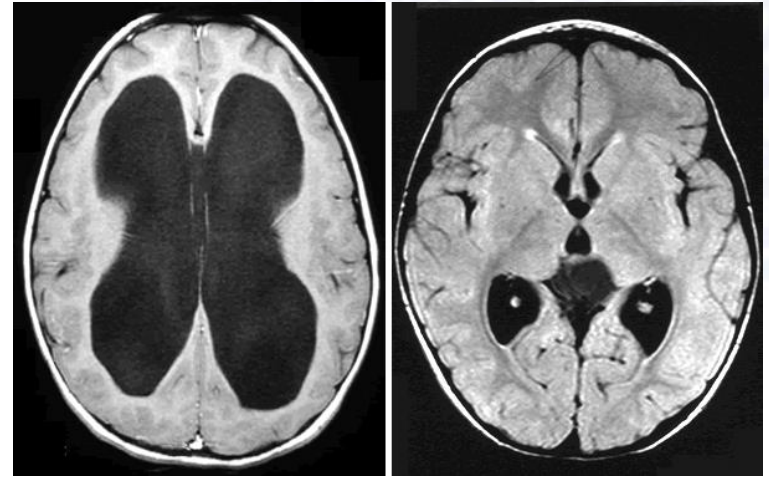
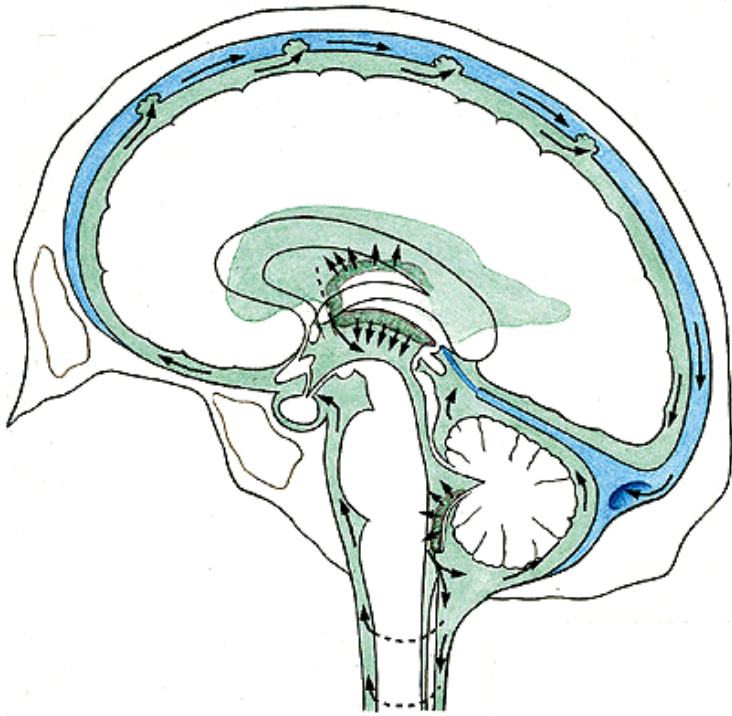

communicating (meningitis)

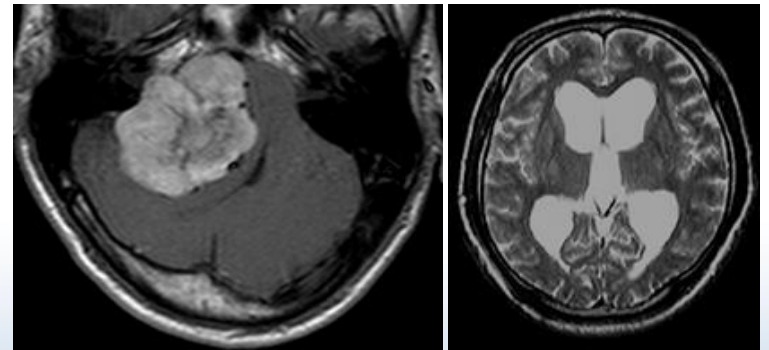

non-communicating (CPA TU)

Fontanelles

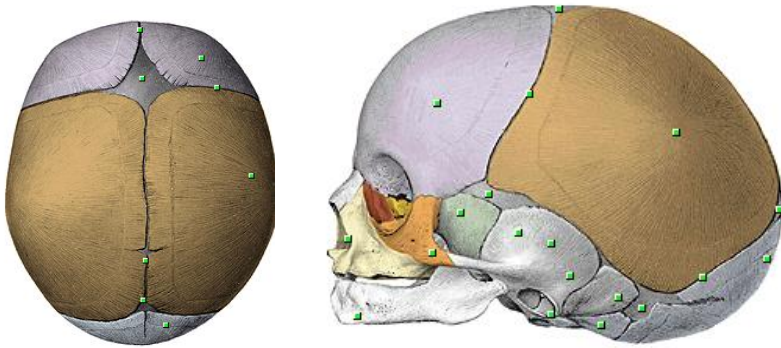

orientation - child delivery
hydrocephalus
dehydration
transcranial US
puncture

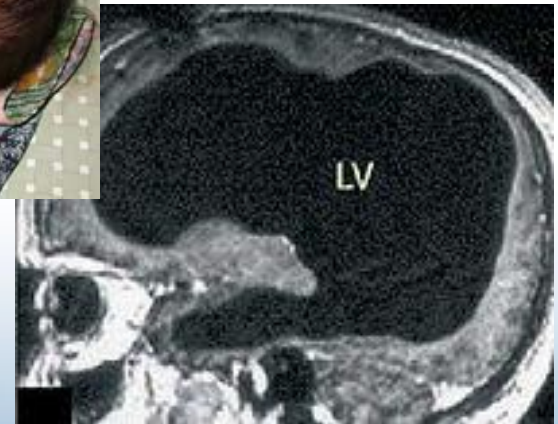

Intracranial hypertension

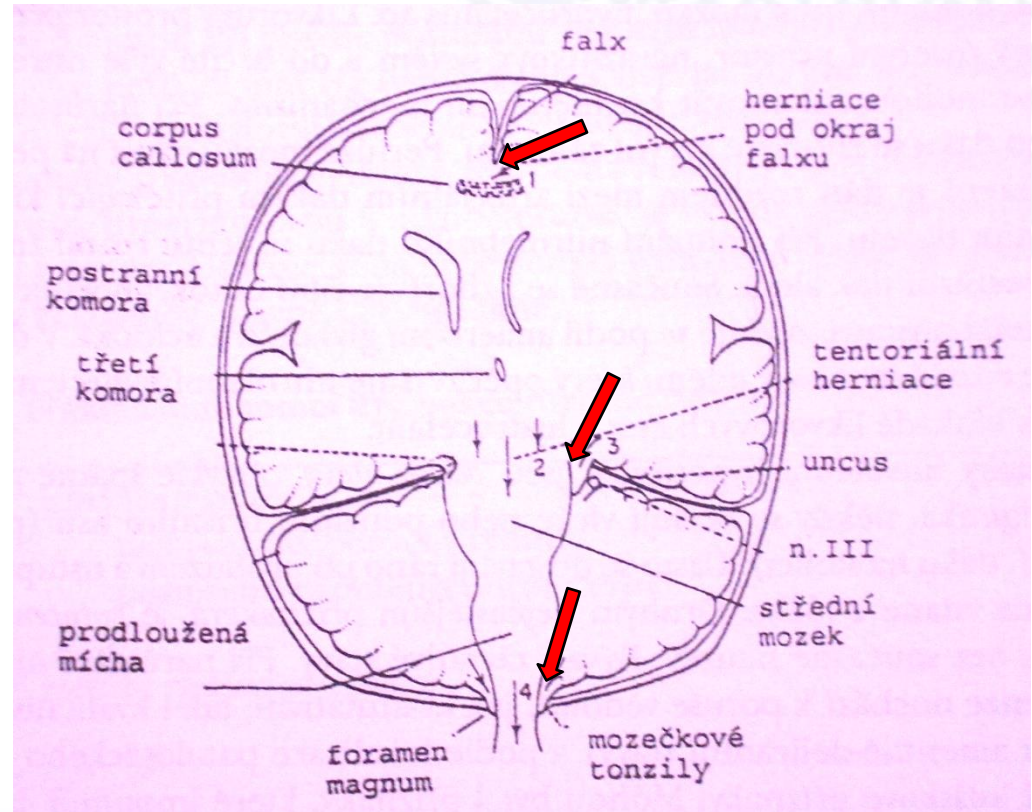
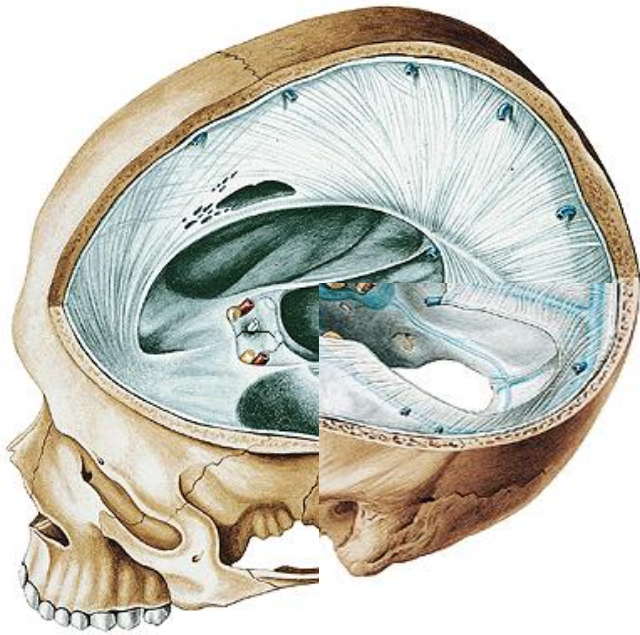

intracranial herniation
conuses

CN II

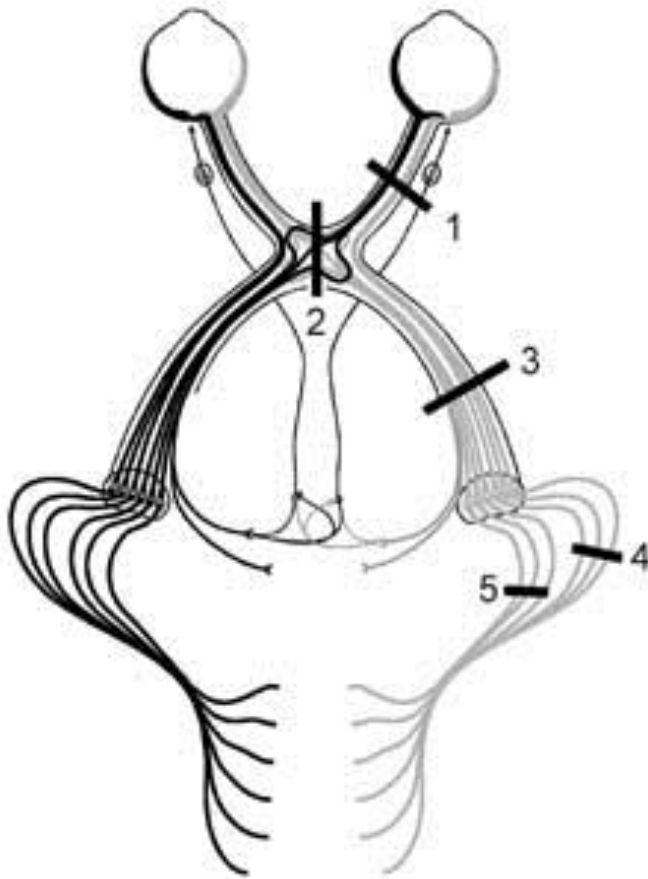

amaurosis



bitemp. heteronym.
hemianopsia



contralat. homonym.
hemianopsia



contralat. homonym.
quadrantopsia inf.



contralat. homonym.
quadrantopsia sup.

CN III, IV, VI

Směr a velikost šipek ukazují pohyb bulbem při kontrakci příslušného svalu.

OI – m. obliquus inferior
OS – m. obliquus superior
RI – m. rectus inferior
RL – m. rectus lateralis
RM – m. rectus medialis
RS – m. rectus superior.

U svalů znázorňují použité čáry: silná plná – n. III.,
čárkovaná – n. IV., tenká přerušovaná – n. VI.



CN VI palsy

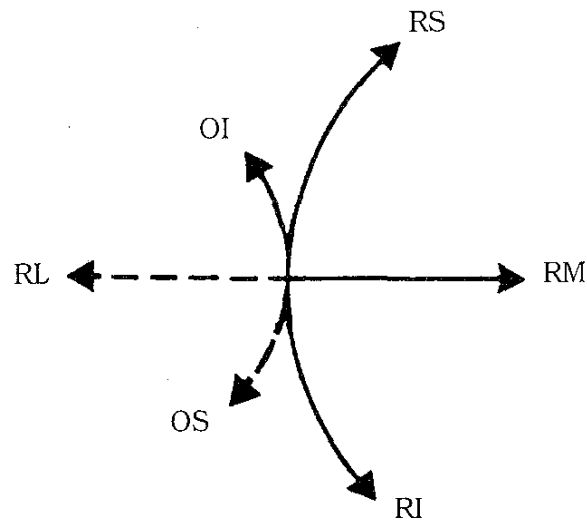

CN IV palsy



CN III palsy

Horner's syndrome

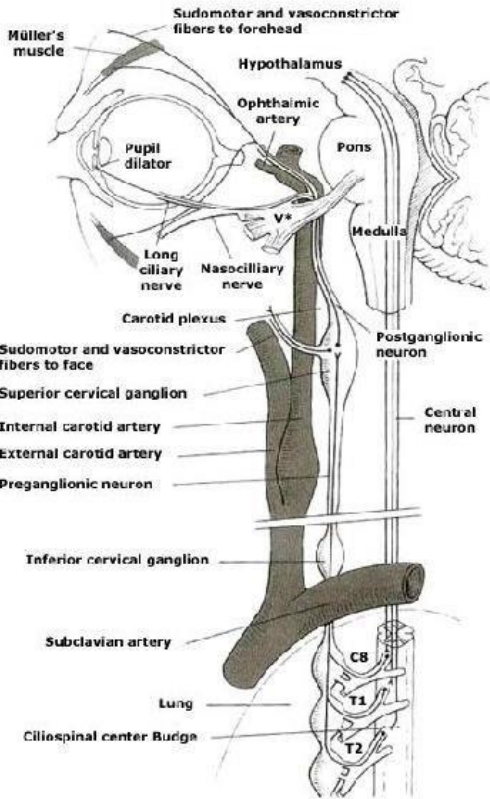

Sympathetic trunk lesion
 miosis
 ptosis
 enoftalmos
 hemifacial anhidrosis

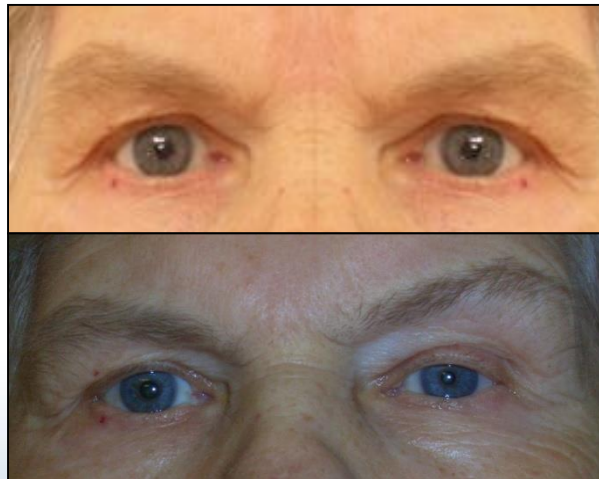

cong. Horner's syn.

schwannoma of sympathetic tr. – postop

Exoftalmos and proptosis

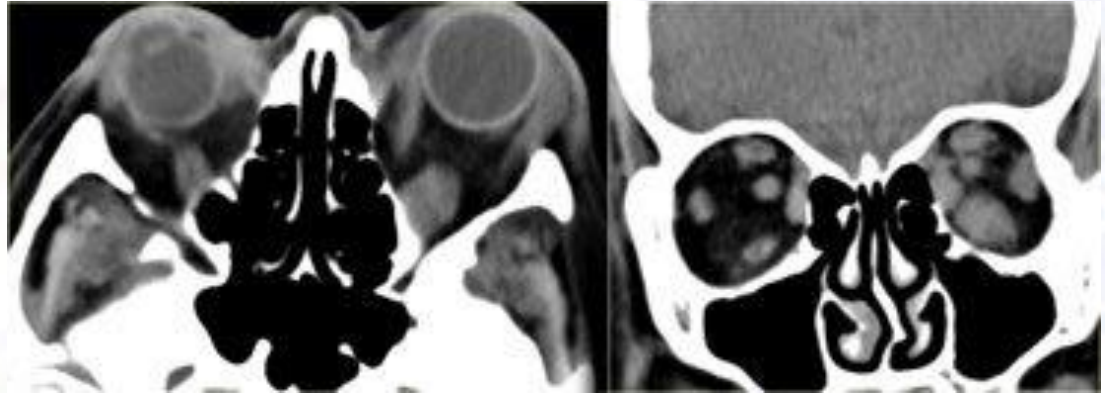

thyroid ophtalmopathy

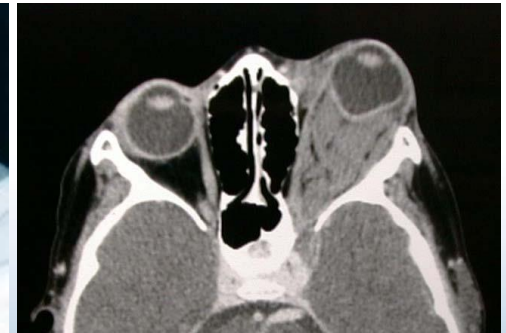

granulocytar sarcoma

CN VII

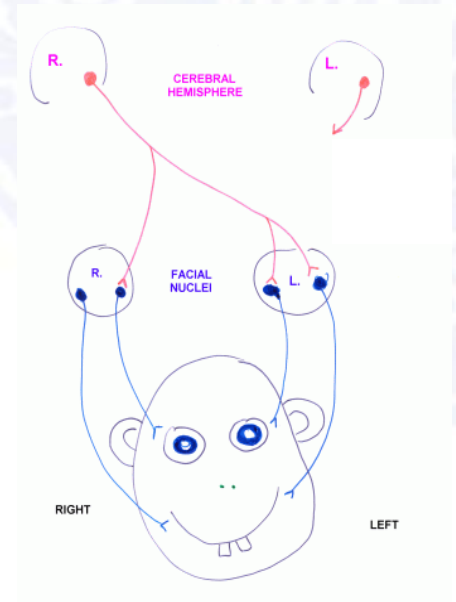
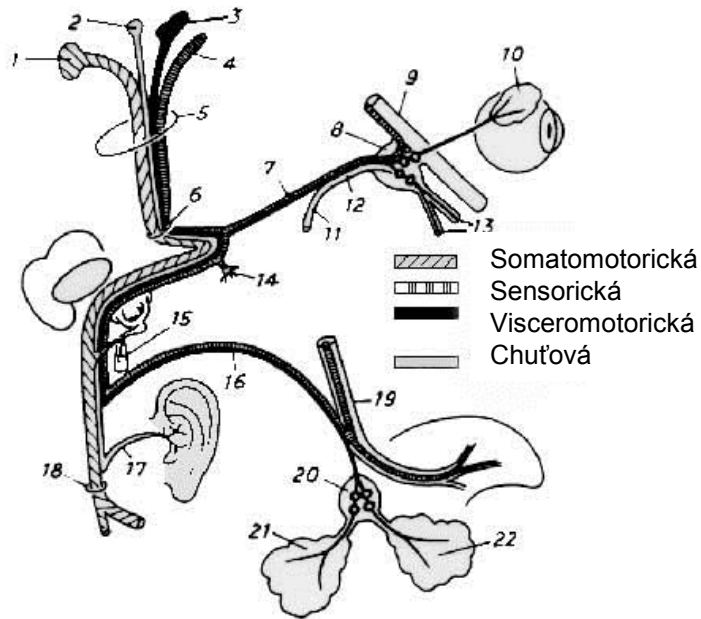

perif. paresis of CN VII (CPA lesion)



cong. CN. VII palsy

CN VIII



fundus of right int. auditory meatus

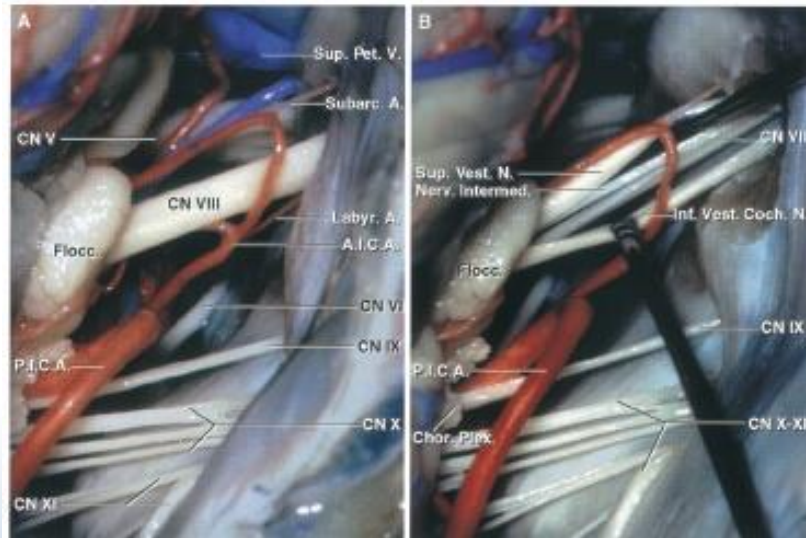

right CPA

hypacusis
tinnitus
perif. vestibular syndrome



nystagmus

CN IX, X, XI

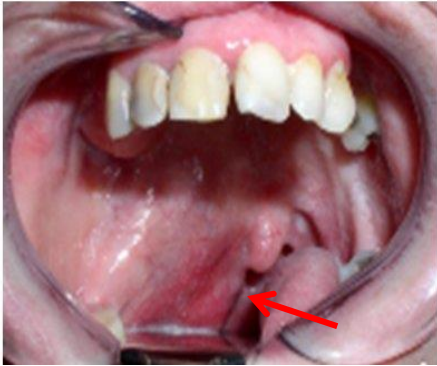

palsy of CN IX

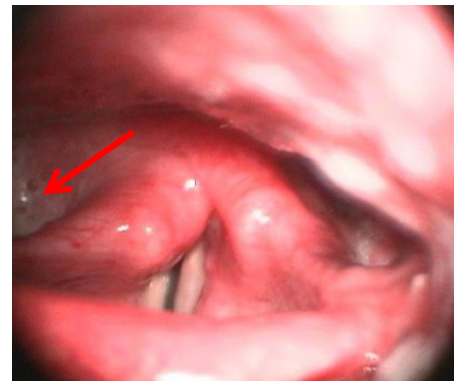
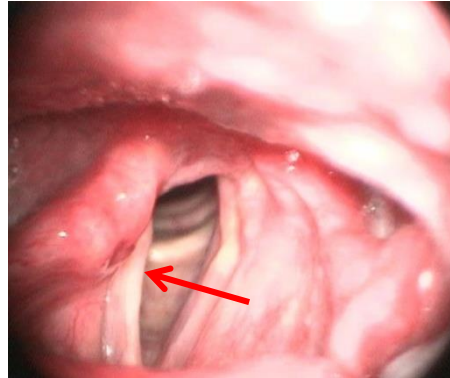

palsy of CN X



palsy of CN XI

CN XII



schwannoma of left CN XII

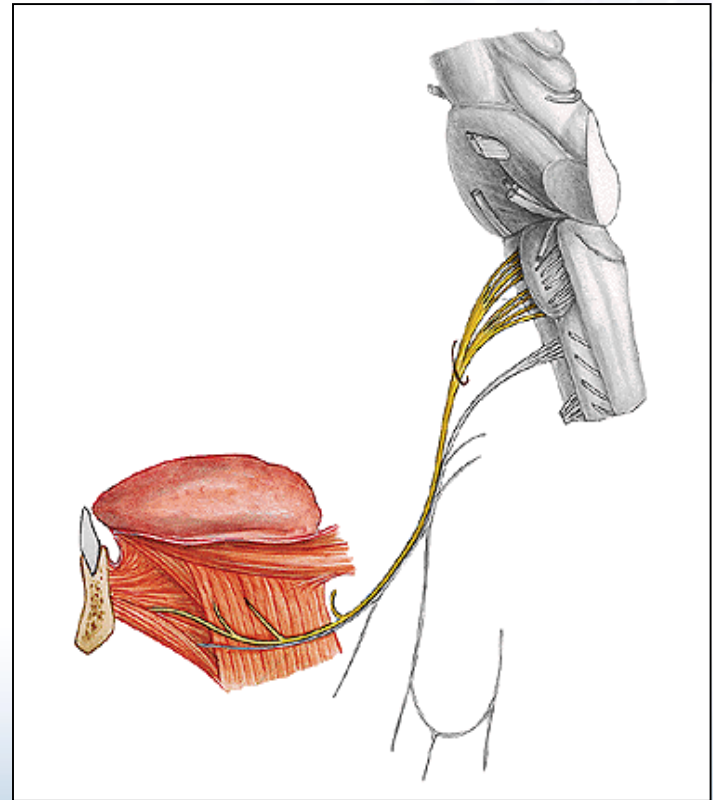

Tongue innervation

taste

sensitivity

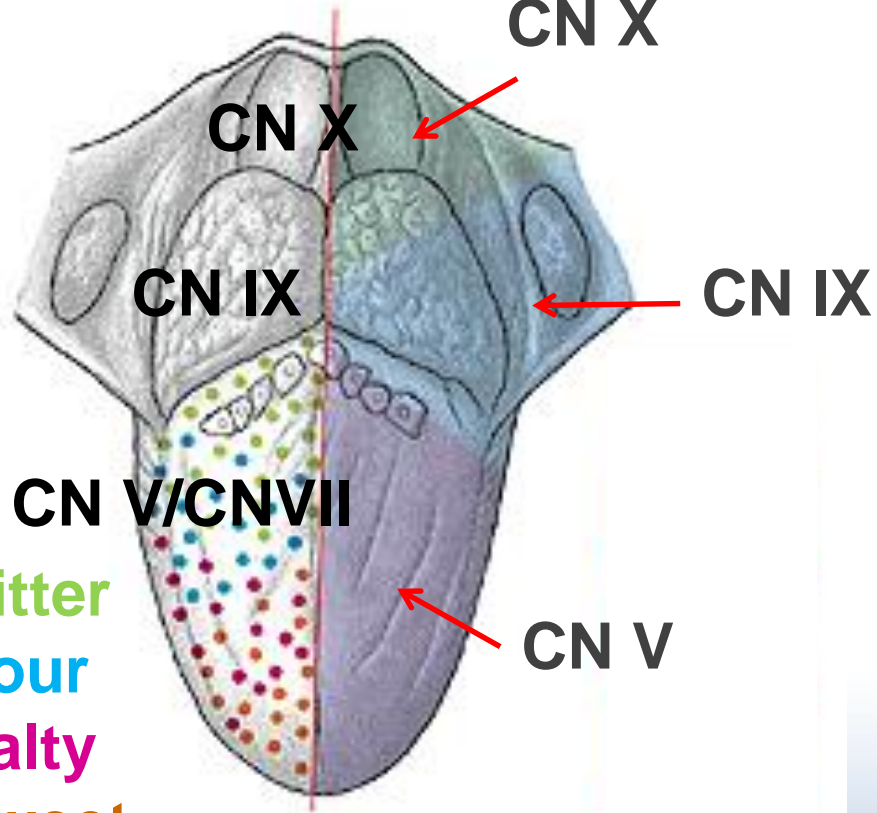

bitter
sour
salty
sweet

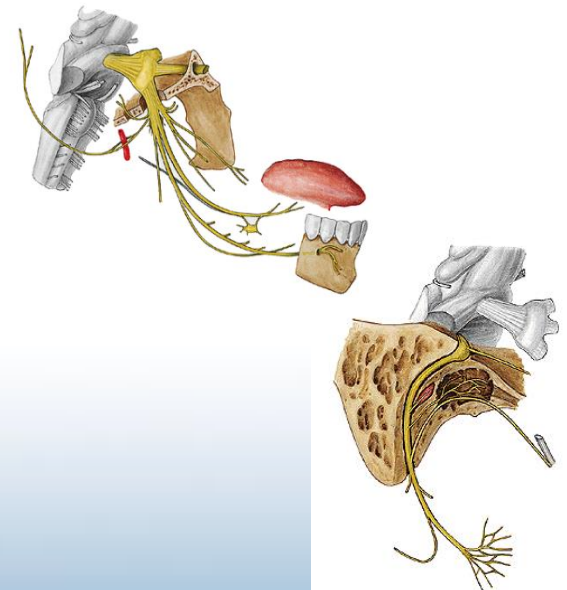

Major salivary glands

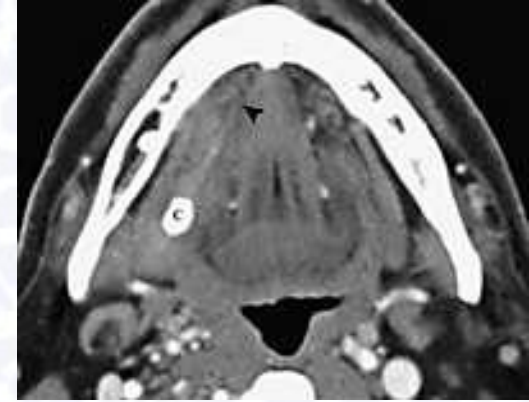

sialolithiasis



sialoendoscopy

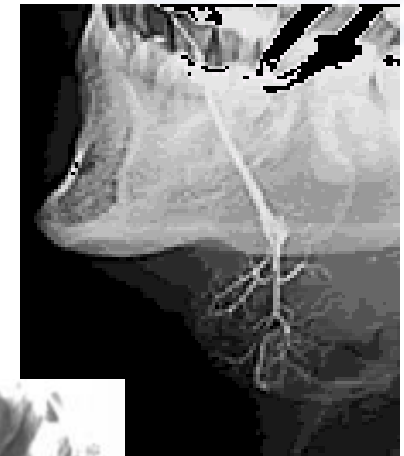

submand. gl



parotid gl.

sialography

Parotid gland

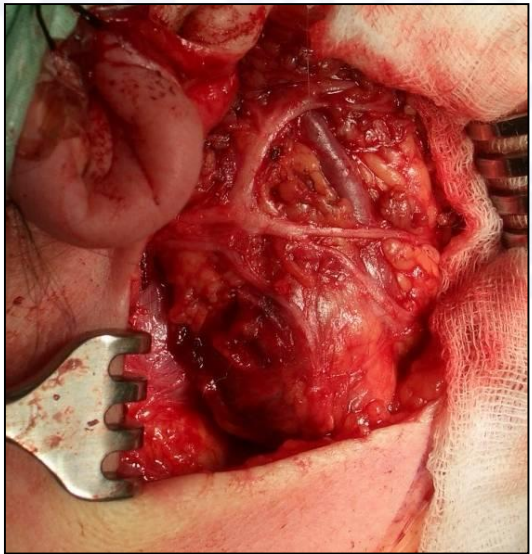
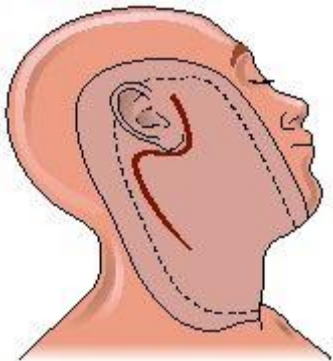
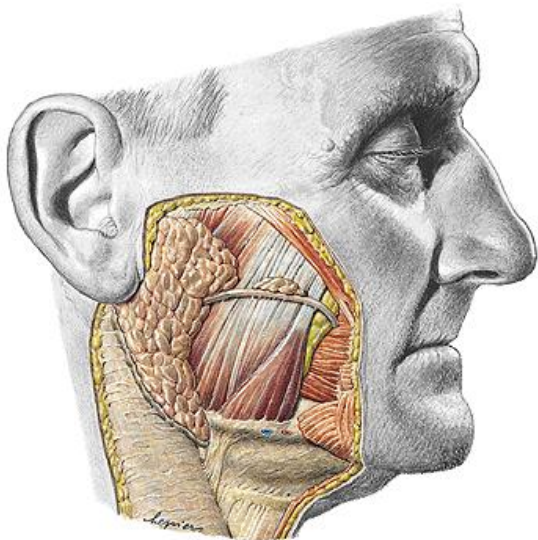

superf. parotidectomy

metastasis to parotid LNs



THANK YOU FOR YOUR ATTENTION





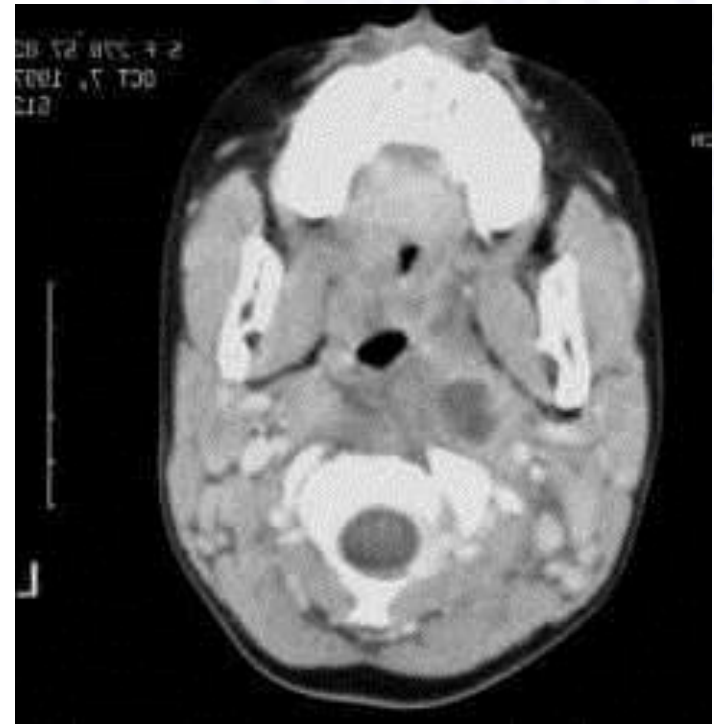
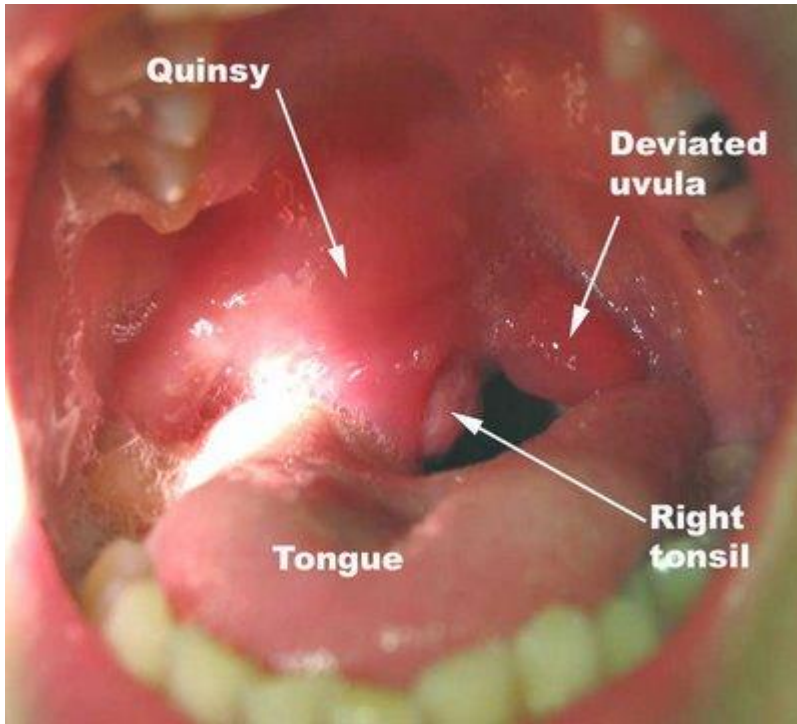

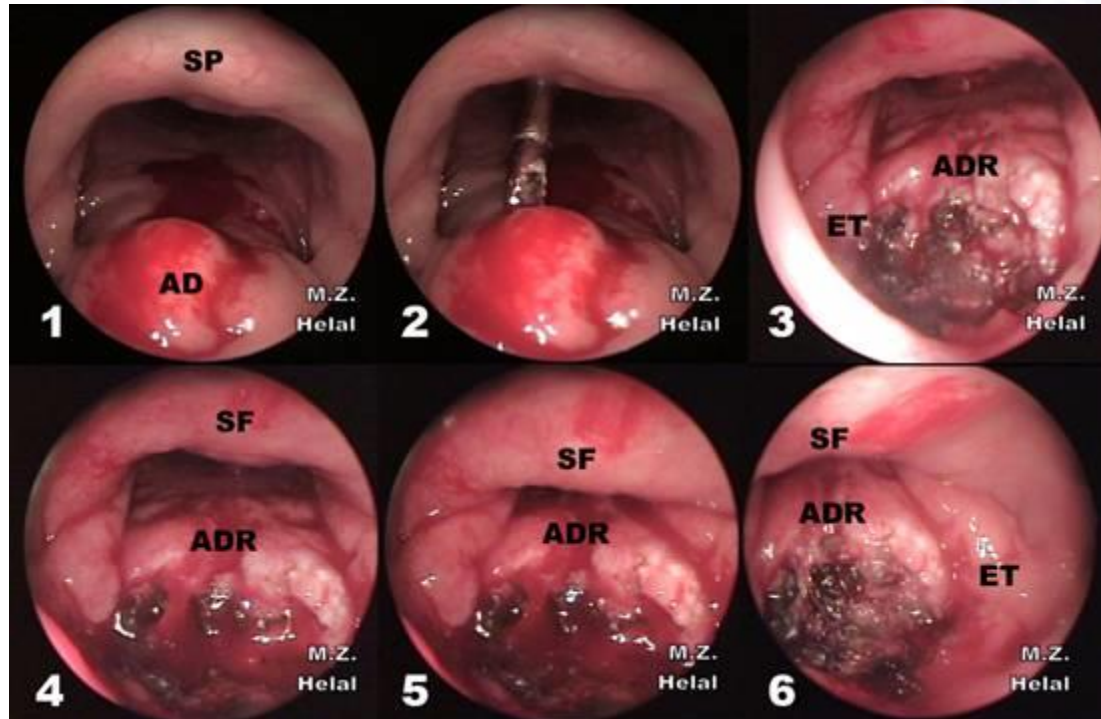

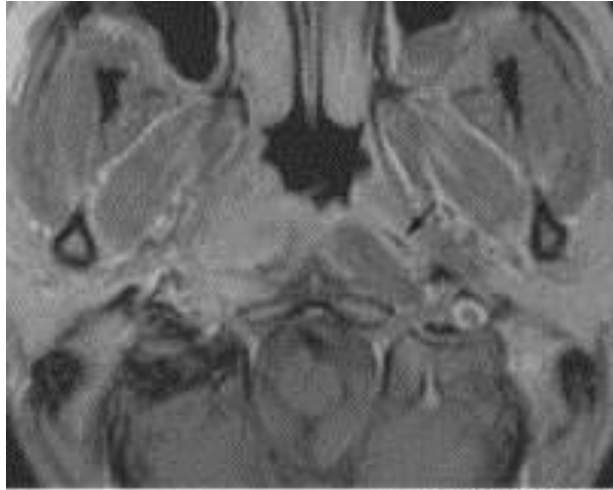

© 2008 Elsevier Inc.

